Your normal *LoS* is inside

LUTON onsunday

May 10, 2015 FREE

Advertising feature

Advertisement Feature

Ofsted Outstanding | ISI Outstanding

from age 2+

KING'S HOUSE
PREPARATORY SCHOOL & NURSERY
OPEN EVENING
Thursday 14th MAY 2015 at 7.00 p.m.

35 HIGH STREET, LEAGRAVE, LUTON, BEDS LU4 9JY

For further information contact **01582 491430** or visit

www.kingshouseschool.co.uk

Xpressions Aesthetics

BEAUTY CLINIC

Lose 10 years in 10 minutes

with fully qualified & experienced practitioner

SAY GOODBYE TO WRINKLES

Over 10 years of experience in semi permanent Makeup/ cosmetic procedures and anti wrinkle injunction

HARLEY STREET EXPERIENCE WITHOUT THE PRICE TAG

Lip injections with painless advanced techniques to plump the lips for Months. Restylane, Perlane, Juvederm, Teosyal, Radiesse and Sculptra

Botox

- **1 area £99**
- **3 areas £199**

Dermal Fillers

one syringe 1ml £175

buy 2 syringes & get 3rd free

173 Dunstable Road
01582 724764

8-10 Bute Street
01582 260726

©LW

ELECTION SPECIAL

Winners and losers: we've got it covered

onpages4,5 & 7

Town's tribute to the day the war was over

onpage9

Find your own home sweet home

frompage33

May 10, 2015
Issue number: 1,048
luton-dunstable.co.uk

LUTON onsunday

Follow us on Twitter: @LutonOnSunday

FREE

Luton's two Labour MPs hold on against the Tory blue surge

The thin red line

BY CARL MUNGAZI
carl.mungazi@lutononsunday.co.uk

IT was the day that Luton bucked the national trend and remained a 'dot of red in a sea of blue'.

While fellow Labour colleagues across the UK were losing their seats, including big names such as Shadow Chancellor Ed Balls, Shadow Foreign Secretary Douglas Alexander and Scottish Labour leader Jim Murphy, the town's two MPs managed to hold onto their constituencies.

Amidst all the hustle and bustle that comes with an election - including a dog pulling out a microphone cable - both the town's Labour MPs Kelvin Hopkins (Luton North) and Gavin Shuker (Labour South) vowed to 'fight' for the town and their Labour beliefs in the new Parliament.

Mr Hopkins, who has been an MP for 18 years, increased his majority to 9,504 votes after receiving 22,243 of the 42,862 votes cast.

He was followed in this by Mr Shuker who also increased his majority to 5,711 after getting 18,660 of the 42,647 votes cast in his part of the town.

In his speech, Mr Hopkins said he was saddened by the national result and promised to push for a more Socialist Labour Party, while Mr Shuker said it had been a 'difficult and sad day for our party'.

Both MPs also expressed their disappointment at the resignation of Labour leader Ed Miliband.

Mr Hopkins said: "It's very sad that Labour is not now going to be in government. I wanted that to happen but I think we've proved a point that we're still here, we'll be fighting again.

"And it's interesting (because) I never disguise the fact that I'm a Socialist of the left, a democratic Socialist. My mentor in recent times has been Tony Benn and when I was a boy my mentor was Nye Bevan and I stick to those values.

"I stick to those beliefs and I'm not going to change. If more people in my party followed those kind of policies and those kinds of values, I think we'd do rather better. I shall spend my time in Parliament trying to persuade our leaders to be more Socialist and I'll make no apology for that."

Speaking to *Luton on Sunday* after the results were announced, Gavin Shuker said he felt the town had voted Labour because 'people here in Luton understand what a dangerous right-wing government will do to them and that Labour is the only choice to prevent them from doing it'.

He added: "Now, sadly, we have elected that government and so I am going to have to make the case from the opposition benches as to why their pain will be disproportionately felt here in Luton South."

Mr Shuker also refused to comment on who he wanted to lead Labour but said Miliband was a 'decent man'.

He said: "I wish Miliband had stayed on. He's a decent man but politics is human as well as political and he needs some time to spend it with his family.

"No-one's talking about a leadership contest right now, all of us are just trying to get our heads around the scale of the defeat that we've had."

RED-EY TO SWIM AGAINST THE CONSERVATIVE CURRENT: Luton North and South MPs, Kelvin Hopkins and Gavin Shuker, said they were 'disappointed' by Labour's performance across the country but were prepared to fight for their party in Parliament

No turn in tide in Beds

AFTER a very long night for all involved, Bedfordshire emerged from one of the most uncertain elections in recent history largely the same as it was before.

All six seats across the county were held onto by their respective parties, with Bedford and Kempston, North East Beds, Mid Beds and South West Beds swathed in blue while Luton North and South remained solidly red.

Reflecting the national picture, the Conservative party did extremely well in Bedfordshire with both Alistair Burt and Nadine Dorries increasing their majorities enormously.

In the North East Mr Burt flew ahead of Labour by 25,644 votes, landing a total of 34,891, while in Mid Beds Ms Dorries took a landslide victory with 32,544, beating Labour's Charlynne Pullen by 23,327 votes.

Speaking to the press, Ms Dorries said: "To win a majority of 23,000 is the kind of majority you dream about. Ten years ago I only had 8,000, I couldn't have even wished for this. I'm absolutely thrilled."

In Luton South Labour's Gavin Shuker received 18,660 votes, beating Katie Redmond from the Conservatives who only managed to get 12,949 votes.

In his speech, Mr Shuker said it had been a 'difficult and very sad day' Labour.

■continued on page 4

CELEBRATE OUR 20TH YEAR

SUNDAY FAMILY BUFFET
Every Sunday 12.00 noon to 10.30pm A La Carte menu also available
EAT AS MUCH AS YOU LIKE
from our wide variety of excellent Indian dishes
DIFFERENT DISHES EVERY WEEK
Only £9.95 per person Children £5.95 (Under 4 years free)

SPECIAL GOURMET NIGHT
Every Monday to Thursday from 6.00pm to 12 Midnight
Including 1 round of free drinks
Choose any
1 starter, 1 main course, 1 side dish, 1 rice, 1 nan & coffee
Only £11.95 (king prawn dishes extra £2.50)

FREE HOME DELIVERY
on orders over £10 within 4 miles radius
10% DISCOUNT ON
collected orders over £10
baltistanluton

BALTISTAN
Indian & Balti Restaurant and Take Away
317 Hitchin Road, Round Green,
Luton, Beds, LU2 7SL
Tel: (01582)
413025 / 482091 / 483177

Over 10% Off Beautiful Bi-Folds

Grey Aluminium

Fully Installed Inc.VAT

Limited Offer Call us today!

~~£3,695~~ £3,325	
~~£4,535~~ £4,080	
~~£5,830~~ £5,245	
~~£7,075~~ £6,365	

White Aluminium

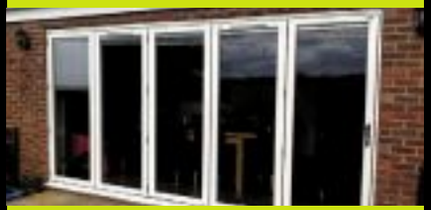

~~£3,125~~ £2,810	
~~£3,855~~ £3,670	
~~£4,950~~ £4,455	
~~£6,035~~ £5,430	

Smart Architectural Aluminium has grown over the past 40 years to become one of the UK's leading suppliers of aluminium glazing systems and bespoke aluminium extrusions

- Threshold as low as 15mm (not for external use)
- High security hook bolt lock and one piece keep
- Handles operated shoot bolts to other doors
- Highly engineered and robust hinges with D handles
- Stainless rollers for smooth and easy operation
- Polyamide Thermo Barriers improves heat-loss
- Various colour options available
- 28mm unit (1.8 W/m²K)
- Handles are available in white or black
- Magnetic clips secure frames together when open

Design your own door @
www.DoorStudio.org

The Bi-fold Door Studio

Style, high performance and security

29-30 Wharfside, Fenny Stratford, Milton Keynes MK2 2AZ

SHOWROOM OPEN 7 DAYS

Phone now!

0800 6347420

6 Brilliant White 'A' Rated Energy Windows

For Only £1999

Fully fitted, including Vat with a 10 year guarantee

installed in just 21 days!

Senior Citizen Discount available

FENSA
Registered No. 34966

Free upgrade to Class Leading 40mm Triple Glazing

FOR A LIMITED TIME ONLY - CALL TODAY DON'T MISS OUT!

HSW DOORS I WINDOWS @ *The Home Improvement Centre*

29-30 Wharfside Fenny Stratford Milton Keynes MK2 2AZ

www.hswmk.org

0800 6347420

Showroom open 7 days a week

Composite Doors

for just £599

Price includes:

- Choice of Blue, Red, Green or White
- Chrome Effect Handle
- Chrome Effect Letter Box
- Yale Magnum Lock with 3 Keys
- Full Technical Survey
- Full made-to-measure service

Fully Installed Inc.VAT

All of our doors are backed up with a 10 year guarantee

2015 Colours inc. Duck Egg Blue

'the contemporary range'

Your door your way

2015 Stylish Furniture Range

- Choice of styles from modern to traditional
- Different glazing options
- Choice of chrome, graphite, black and gold door furniture

2015!!! now available exclusively from ***The Door Studio***

Electric Roller Garage Doors

Only £899

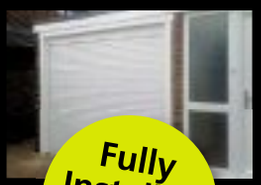

Fully Installed Inc.VAT

Any size 2-Part uPVC Patio Doors

Only £899

Fully Installed Inc.VAT

Any size, up to 2.4m, 2 panel opening.

High quality stainless steel tracks to give the maximum possible service life.

Offers high security and large units are easily achieved.

Striking design with low sight line gaskets

The Door Studio

Made to measure, high security, stylish doors

29-30 Wharfside, Fenny Stratford, Milton Keynes MK2 2AZ

www.doorstudio.org

0800 6347420

Showroom open 7 days a week

ADVERTISING

Media Sales Director:
Sharon Hobday
sharon.hobday@localworld.co.uk
Advertising: 01234 304403
advertising@lutononsunday.co.uk

NEWSDESK

Editor: Sarah Cox
News editor: Kathryn Cain
editor@lsnmedia.co.uk
Newsdesk: 01582 707707
Picturedesk: picturedesk@lutononsunday.co.uk

SPORTSDESK

General sport enquiries
sport@lutononsunday.co.uk
Sportsdesk: 01234 406208

MANAGING DIRECTOR

Richard Duxbury

It is a condition of acceptance of advertisement orders that the proprietors of Local World do not guarantee the insertion of a particular advertisement on a specified date, or at all, although every effort will be made to meet the wishes of advertisers; further they do not accept liability for any loss or damage caused by any error or inaccuracy in the printing or non appearance of any advertisement, and reserve the right to edit or delete any objectionable wording or reject any advertisement. Although every advertisement is carefully checked, occasionally mistakes do occur. We therefore ask advertisers to assist us by checking their advertisements carefully and advise us immediately should an error occur.
We regret that we cannot accept responsibility for more than one incorrect insertion and that no republication will be granted in the case of typographical or minor changes which do not affect the value of the advertisement. To ensure consistently high service levels, calls are randomly monitored by a sales manager.

DISTRIBUTION

01582 470504
enquiries@thedistributionbusiness.co.uk
If you have a query regarding the delivery of your newspaper or would like to join our team as a teenage or adult newspaper deliverer contact our distribution department on the telephone number above.

LEAFLET SALES

01582 470506
leafletsales@thedistributionbusiness.co.uk
To target your business message by leaflet within our distribution areas then please call the telephone number above for information and prices.

LUTON onsunday

WHERE TO FIND US

22 Mill Street, Bedford, MK40 3HD
www.luton-dunstable.co.uk
Telephone (01234) 304403

Office open 9am-5.30pm or by appointment. Published and originated by a division of Local World Ltd. Registered office in England No. 08290481, PO BOX 1070, 50 St George Street, Leicester, LE1 8ED.
£1 where sold

THIS newspaper conforms to the Editors' Code of Practice. If you have a complaint, or comment on how we can improve our service to readers, contact The Editor, Luton on Sunday, 22 Mill Street, Bedford, MK40 3HD, or email editor@lsnmedia.co.uk
We are regulated by IPSO (The Independent Press Standards Organisation).
If we cannot resolve your complaint, you can contact IPSO by visiting www.ipso.co.uk or calling 0300 123 2220.

THE RECYCLED PAPER CONTENT OF UK NEWSPAPERS IN 2011 WAS 78.9%
The environment is important to us. *Luton on Sunday* is printed on paper produced from environmentally managed forests.
Please recycle this newspaper.

Here is a simple way of keeping up to date with events 24 hours a day on www.luton-dunstable.co.uk
All you have to do to use our QR code is download a QR reader app to your smartphone - there are lots of free ones available online. Then scan the code and our website will load for you.

ELECTION SPECIAL

High turnout at polls after 'good humoured' campaign

BY KATHRYN CAIN
editor@lsnmedia.co.uk

■ **continued from page 1**

In Luton North Kelvin Hopkins also retained his seat for Labour getting 22,243 votes compared to Conservative Dean Russell's 12,739.

Mr Hopkins said he was also 'very sad' about the national result and said he hoped the Labour party would return to its Socialist roots.

In Bedford and Kempston Conservative Richard Fuller *(pictured)* just grasped a win to hold onto his seat with a closely fought contest with Labour's Patrick Hall.

Mr Hall came close to bucking the trend on what had been a disastrous election for the Labour Party, narrowly losing out on returning to parliament, but Mr Fuller clinched it with a majority of 1,097 votes.

Despite the drawn out counting process which lasted around 11 hours in most places - in part due to the large number of ballot papers - all the candidates were on best behaviour - with Alistair Burt congratulating rival Saqhib Ali on improving the Labour vote in his constituency.

Fourth time MP for South West Beds, Andrew Selous added: "Most of us are beyond the age now where we want to be doing an all-nighter but I'd like to thank all the candidates for what has been a very civilised and good humoured campaign and the people of South West Bedfordshire for putting their trust in me for a fourth time."

Overall Bedfordshire residents seem to have gone to the polls in their droves with a 64 per cent turnout in Luton North, 63 per cent in Luton South, 74 per cent turnout in Mid Beds, 65 per cent in the South West, almost 67 per cent in Bedford and Kempston and almost 67 per cent in the North East compared to 66 per cent nationally.

■ **For more coverage of the national, local and parish elections, visit: www.luton-dunstable.co.uk**

CLOSE CALL: Although the Tories dominated county results, it was a tight contest in marginal Bedford

newsbriefs

BROTHEL IS SHUT DOWN

POLICE have closed down a brothel under new anti-social behaviour laws.

On Wednesday the South and East Luton Community Policing team executed a warrant in Downs Road.

It followed residents who complained about 'nuisance behaviour as a result of suspected illegal activities'.

Police said that there was no-one inside but evidence was found that it was being used as a brothel.

SCIENCE TEST FOR PUPILS

PUPILS from Farley Junior School have taken part in a Science Challenge designed to test their science knowledge.

In the event 40 children worked in groups to tackle ten science challenges in just twenty minutes, including cleaning the Victorian Thames of pollution, creating a toy and generating electricity from potatoes.

The group with the best challenge and completed the challenges most effectively was awarded a winning certificate.

PODS TAKE YOU TO THE PAST

DEMENTIA sufferers have been given a chance to 'step back in time' in Reminiscence Pods.

The pods, being used at Luton Council day centres, allow users to see, touch and interact with a range of things as a way of stimulating memories and promoting a relaxed, calmer state of mind.

Items inside the pods include historical furniture, TVs, radios, newspapers, wallpaper and various manufacture brands from the 1950s.

HUNT FOR STOLEN MOTORBIKES

DETECTIVES have said two motorcycles were stolen from a garage in Winchester Gardens.

The bikes were stolen between 4pm on April 29 and 1.30pm on Thursday April 30.

One bike is a red and white Honda CRF250 and the other is a yellow, red and white Suzuki Makita bike with gold handle bars.

Witnesses or anyone with information should call 101 and quote crime reference number C/16760/2015.

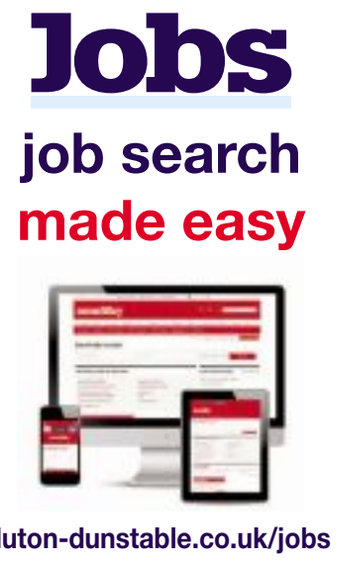

ELECTION SPECIAL

Candidates forced to play the waiting game

BY CARL MUNGAZI
carl.mungazi@lutononsunday.co.uk

QUESTIONS have been asked about why the Luton Parliamentary election count finished almost eight hours later than estimated.

The count was finally complete around midday, with Kelvin Hopkins (Labour) announced as Luton North MP at 11:25am and Gavin Shuker (Labour) announced at Luton South MP at 12:10pm.

But some have queried why this process took so long, especially as verification of ballot papers – the first part of the process – began at around 10:30pm

Despite the early start, the official count did not begin until 8am – four hours later than the entire process was estimated to finish – leaving Luton South among the last of the election results to come in.

Luton Borough Council has quashed rumours originating within the Regional Sports Centre, where the count was being held, that a group of travellers who had set up camp on the green outside the centre caused a delay in the organisation of the count.

There were also questions raised as to whether enough people were enlisted to help with the count, and some have suggested that low staff numbers resulted in the huge delay to the verification process.

HOLD ON: The Luton result was was among the last to come in across the country

This has also been dismissed by the council.

Returning officer, Trevor Holden, denied a lack of manpower was to blame and expressed his thanks to the volunteers who gave up their time and praised the 'robustness' of the council.

He said: "Many of these people had also worked throughout the day from 7am as presiding officers and polling station staff and no praise is too high for this dedication to the democratic process, as was acknowledged by both newly-returned MPs.

"While it took longer than expected to verify the votes, my absolute priority as acting returning officer has been to ensure all the elections have been carried out in full compliance with electoral law."

A late technical hitch came after a dog managed to unplug the microphone being used to announce results.

The declaration of the winning candidates was eventually done without the microphone, following a failed attempt to use the loudspeaker system.

People's vote on council tax increase is still to be decided

THERE is only one more day until the county finds out the result of the referendum of the proposed council tax increase.

The referendum, announced in January by Police and Crime Commissioner Olly Martins proposes a 15.85 per cent increase on council tax to subside the police force.

The rise, already on our council tax bills, will provide around £4.5 million for the force, and will pay for more than 100 new officers. The count will take place at 10am tomorrow, with the announcement to be declared later that day. Visit luton-dunstable.co.uk for the latest news and views.

Hogarth Bros
Quality Roofing Services
WE SPECIALISE IN
Tiling, Leadwork, Guttering, All Flat Roofing, uPVC Fascias, Soffits and All Roofing Repairs
Fully Guaranteed & Insured
THE GUILD OF MASTER CRAFTSMEN
For a FREE Estimate call Robert on
Tel: 01582 572953
Mobile: 07974 750834
hogarth94@aol.com

BLINDS SALE
Made to measure - Fitted FREE
2 Verticals £99 up to 1.2m wide
Roller/Venetian/Roman/Wooden
Any window Any blind Any budget.
Quality blinds, affordable prices, call today for your FREE no-obligation quotation: Fast local service
BLINDS
www.quickfitblinds.com 01582 390511

Café Shimla
Finest Indian restaurant in Luton
www.cafeshimlaluton.co.uk
Gourmet Nights
(DINE IN ONLY)
Sunday, Tuesday, Wednesday
5pm - 12pm
Choose any……
1 Starter, 1 Main Dish, 1 Veg Side Dish & 1 Rice or Nan with complimentary drink
only £9.95 per person
(King Prawn & Duck £2.50 extra per dish)
Minimum 2 persons
FREE home delivery on orders over £12
We deliver drinks, beers & wine with your take-away
80 SEATER RESTAURANT
Hours of business:
Monday to Sunday
5pm – 12.00 midnight
76 Wellington Street, Luton, Beds, LU1 5AA
01582 453417 / 457539

Bideford
4 day trip £149
It's true! You can now have a fantastic 4-day coach trip to Bideford and glorious north Devon this summer for a special late availability one-off price!
Don't look for any 'catches' - there aren't any! - Here's the full details...
Friday: We arrive this afternoon at the Durrant House hotel to a warm welcome and refreshments.
Saturday: Enjoy a trip out to the fishing village of Appledore and market town of Barnstaple.
Sunday: We visit the twin villages of Lynton and Lynmouth including a ride on the Cliff Railway.
Monday: Enjoy a last, hearty breakfast to see us on our way home.
Durrant House Hotel Bideford ★★★
Modern, spacious. 2 restaurants, 2 bars, large ballroom with nightly entertainment. All guest rooms ensuite with full amenities. Lift.
Departs Friday 29th May £149
Price includes: 3 nights hotel with 3-course dinner and full choice breakfast plus all coach travel trips out as shown. Single Supp £19
Coach departs: Bedford - Barton - Luton - Dunstable - then to Bideford. (No changing coaches with GBTours)
Call to book or see website - www.gbtours.com
GB TOURS ☎ 0151 652 2222
Can't make this one? Call and join our free mailing list

the Good Garage Scheme Approved
Hatters MOT, Service & Car Sales Centre
Mot & Service • Cam Belts
Air Con Gas & Service
We cater for all makes & models
MOT'S ONLY £19.99
For a limited time only!
Free retest
When presenting this voucher
FREE MOT OR AC RECHARGE WITH EVERY FULL SERVICE
MOTOR INDUSTRY CODE OF PRACTICE
OFT
Hatters MoT & Service Centre
Dallow Road Service Station, Dallow Road, Luton LU1 1SP
T: 01582 455 962 07508 708888
Mon-Sat 9am-6pm
WE WILL NOT BE BEATEN ON PRICE & QUALITY

PROUD WINNERS OF THE ENGLISH CURRY AWARDS 2013
Master Chef
English Curry Awards Winner 2013
THE OFFICIAL TAKEAWAY OF THE YEAR
FREE HOME DELIVERY
ON ORDERS OVER £10
10% DISCOUNT
ON COLLECTED ORDERS OVER £10
76a Hart Lane, Luton, Beds LU2 0JG
t: 01582 480202/481919
Open 7 days a week including Bank Holidays
Sunday to Thursday 5pm-11pm Friday to Saturday 5pm-11.30pm

BUY DIRECT FROM THE MANUFACTURER AND SAVE £££

We have some amazing offers on all orders taken in April, May, Jun, 2015

Bi-fold doors in aluminium or PVCu

Quality Conservatories installed from £8,800 inc VAT for our standard 3m x 3m Victorian or Edwardian style with a polycarbonate roof

Free Electrics: 2 Sockets. 1kw Heater. 1 Roof Light Point

Composite Doors From £ 895

PLUS A GREAT DEAL ON OUR RANGE OF WINDOWS!

Alpen WINDOWS, DOORS & CONSERVATORIES

www.alpenwindows.co.uk

01582 591505

Unit 27, Scott Road Industrial Estate, Sundon Park Road, Luton LU3 3BF

Secured by Design

FENSA Registered Company No.19937

ELECTION SPECIAL

VOTED IN: Tom Shaw, Tahir Malik and Yasmin Waheed were all selected for the Challney ward in Luton. Mrs Waheed is one of the new councillors who will be in the chamber for the next five years.

Council remains in Labour hands

BY CARL MUNGAZI
carl.mungazi@lutonsunday.co.uk

LUTON continued to buck the national trend on Friday with Labour hanging on to its grip of the chamber in the face of losses nationally.

Despite losing one councillor in Round Green to the Conservatives, the party finished with 35 seats.

The Liberal Democrats held their eight while the Tories had five seats.

Among the new faces elected on Friday were Luton Labour's vice-chair Yasmin Waheed who stood in the Challney ward in place of the suspended Khtija Malik and Conservative John Baker who beat the incumbent Labour candidate Yaqub

Hanif. Labour's Nazia Rafiq took the Dallow seat which previously belonged to the former Deputy Police and Crime Commissioner Tafheen Sharif, whose deselection last year caused controversy.

Another notable selection was Warwick University student and new High Town Labourcouncillor Aysegul Gurbuz who became the youngest member in the chamber.

Sian Timoney, a senior councillor who was elected in Farley, said the party was 'pleased' with the result.

She said: "The main things for us are the big regeneration projects. We have already agreed the expansion of the airport and that's key for the town.

"Moving the football club and housing are also important.

"Now we have improved transport schemes, it's bringing new jobs into the town and we want those jobs to go to Luton residents."

Full results on our website: www.bedfordshire-news.co.uk

The Bedfordshire Window Doctor ltd
CURE YOUR WINDOWS

Established for 20 years!
Bedfordshire's Window Doctor can cure a wide range of window problems including:
- Misty Windows
- Damaged Hinges
- Broken Locks
- Jammed Patio Doors

We also fit windows, doors & conservatories

Soffit & Fascia Boards supplied & fitted

We undertake repairs in all types of windows, including uPVC & aluminium. We also supply windows, doors & conservatory & fit locks to existing windows.

Phone Mark for a FREE quote on
01582 602529 or 07956 325797

Available 7 days a week *NO JOB TOO SMALL*
Our window specialists are **LOCAL**, Friendly & Efficient
©LW

allegro blinds
Our success is built on your satisfaction

If you need blinds to refresh your décor or provide the finishing touch to a full refurbishment in your domestic or commercial property, then look no further than Allegro Blinds in Dunstable.

Our products come with a **2 YEAR GUARANTEE**.

Here at Allegro Blinds we have over 70 years of experience in providing quality blinds for homes and a whole range of commercial customers.

•LOCAL FAMILY RUN BUSINESS •FULLY TRAINED STAFF
•QUALITY FITTED BLINDS & SHUTTERS FROM A LOCAL SUPPLIER
•BBSA APPROVED COMPANY •MADE TO MEASURE SERVICE
•REFURBISHED LOCAL SHOWROOM

Call today to arrange a visit or to get more information from a friendly member of our team.
We are one of the leading suppliers of blinds, so don't hesitate to get in touch.

1A West Street, Dunstable, Bedfordshire, LU6 1SL • Phone: 01582 607 493
Email:info@allegroblinds-dunstable.co.uk • www.allegroblinds.co.uk
make it safe

Shane Putney with Mrs. Jones

This is the third time Mr. & Mrs. Jones of Reginald St. ,Luton have chosen Kingsbourne Windows.

Mr. Jones explains " they done such a lovely job installing ' A ' rated windows and composite doors in our last 2 homes, and at realistic prices, we would certainly like to recommend this excellent local company Kingsbourne Windows to anyone who wants a personal but professional service".

To receive a FREE quotation call Shane or Jim on 01582 505431

Kingsbourne
Windows & Doors Limited

- "Beautiful windows & conservatory" *Mr & Mrs Lush, St Albans*
- "Brilliant service from start to finish" *Mr & Mrs Ingham, Luton*
- "Love my new bi-fold doors" *Mrs Taylor, Luton*
- "conservatory designed and fitted superbly" *Mr & Mrs Brookes, Dunstable*
- "Its put a shield of security around our home" *Mr & Mrs Hill, Chalton*

Unit 21 Faldo Rd, Beds
TEL: 01582 505431
©LW

COULD YOU GIVE A CHILD A CHANCE?

Integrated Services Programme (ISP) is an independent, not-for-profit childcare organisation providing foster care to children with a wide range of emotional and behavioural needs. We have Centres in Kent, London, Bucks, Milton Keynes and Sussex. Ofsted assessed all ISP Centres as "Outstanding".

ISP provides a therapeutic approach to working with children and young people from many different ethnic and cultural backgrounds including white UK, African, African-Caribbean, Asian and dual heritage. We are keen to recruit carers from similar cultural backgrounds. In addition, we are currently experiencing a high demand to look after children with various disabilities, children who are involved in the criminal justice system and 'parent & child' placed together.

IF YOU HAVE:

- life experience
- the ability to work with children or young people and parents
- the ability to rise to the challenge of fostering
- patience, determination and a sense of humour
- no children under the age of 3
- a spare bedroom
- a career change in mind

ISP WOULD LIKE TO HEAR FROM YOU

We offer full training, 24 hour support and highly competitive allowances with generous tax allowances plus added benefits e.g. private medical treatment and respite.

***STOP PRESS!* Come and meet the team at our OPEN DAY at CHESHAM on 14th May 2015 from 2pm to 7pm**

at

ISP Chesham, Aureole House, 9 Church Street, Chesham, Bucks HP5 1HS

(please ring 01494 792999 for directions)

For an information pack please contact our CHESHAM TEAM on:

01494 792999 or

0800 085 7989

Visit our website for more information:
www.ispchildcare.org.uk

Poppies planted to mark VE Day

PUPILS at Barnfield West Academy marked the 70th anniversary of the end of the Second World War on Friday.

On Victory in Europe Day, pupils from Moorlands School and the academy were joined by Luton Town's Scott Griffiths and Elliott Justham as part of the Love Luton Poppy Appeal. They sowed seeds in memory of everyone who lost their lives and for those serving now.

Officer in court on child sex offences

BY NICK SMITH
nick.smith@lutononsunday.co.uk

A FORMER police officer appeared in court on Friday charged with a string of sex offences against teenage girls.

Mohammad Arshad, 35, of Ferndale Road, Luton, will appear at Hatfield Magistrates' Court charged with 17 counts, which are alleged on recommendation of the Crown Prosecution Service, including 10 counts of inciting a child to engage in sexual activity, four counts of grooming, two counts of sexual touching of a child and offering to supply cannabis.

The charges relate to 11 alleged victims, aged between 13 and 15 at the time when the alleged offences were committed. The charges cover the period between October 2012 until December last year.

Arshad was an officer with Bedfordshire Police between April and November last year.

He was suspended from the folice force in October last year, when the allegations came to light.

Follow us on Twitter @LutonOnSunday

ADVERTISEMENT

Cloudy2Clear Windows – Service With A Smile!

It's been a crazy few months for Cloudy2Clear Windows. The company which specialises in repairing windows which are steamed up, broken or damaged by replacing the panes – not the frames has grown rapidly as homeowners take advantage of their services.

Managing Director Tom Bliss feels that it's all about service. 'Our product is simple. If your double glazing is misted up we can replace the glass at a fraction of the cost of a new window, in any type of frame, and with a new 10 year guarantee. But it's not just about saving people money, although that obviously helps. Many tradespeople have struggled since last year and I honestly feel that during the good times a minority perhaps didn't focus on customer care as much as they should have done. We make sure we turn up when we say we will, do the job the customer requires and leave their house as clean as a whistle. I often get comments back from customers on how they really didn't expect that sort of service which, in a way, is very sad for the service industry as a whole.'

Cloudy2Clear service the Luton, Dunstable and Stevenage areas and Tom is finding that his approach is a major factor in his success.

'The truth is that it's not just the personal satisfaction that I get from doing a good job but also it makes good business sense. I get a huge amount of business from friends and family of people I've done work for, which just goes to show how much a little bit of effort is appreciated.'

So, if your windows are steamed up, broken or damaged give Tom a call for a free quotation on **0800 61 21 118** and he'll be happy to help!

STEAMED UP DOUBLE GLAZING?
Don't replace the Frames... just the Panes!
Broken or Damaged Windows?
Faulty Hinges, Handles or Locks?
Want The Latest Energy Saving Glass?
All Glazing Backed By Our
10 Year Manufacturers Guarantee
cloudy2CLEAR WINDOWS
REPLACING YOUR FAILED DOUBLE GLAZING
Priority Freephone
0800 61 21 118
www.cloudy2clear.com
...we make saving money perfectly clear...

WELCOME TO 2015 @ GIS

Your local supplier and installer for replacement windows, conservatories, porches & doors, fascias, soffits, guttering and all roofline products.

GIS Home Improvements LTD DO NOT need fancy gimmicks to sell our products – they speak for themselves. We manufacture our own windows, doors and conservatories which are fully KITE-MARKED.

- Full Range of PVC-u products
- 10 Year Guarantee (fully insurance backed)
- Deposit Payment Protection (comprehensive after sales service)
- INTERNALLY GLAZED (glass cannot be removed from outside)
- Fully Heat Welded Reinforced Frame Sections
- High Security Shoot Bolt Locking

Products Manufactured under ISO 9001-2008 Quality management system

Come & talk to us about our special offers

HIGH SECURITY LOCKING SYSTEM LICENSED UNDER THE POLICE PREFERRED SPECIFICATION AVAILABLE

Secured by design (SBD) Tested to BS7950 1997 (Security Standard)

Whichever style you choose GIS have all the benefits of a multi-chamber profile, reinforcement for extra strength, high thermal performance, excellent weathering, low maintenance and the most efficient performance sealed units.

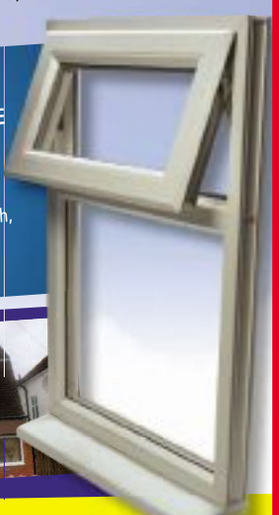

GIS HOME IMPROVEMENTS

GIS HOME IMPROVEMENTS LTD, 21a Sundon Industrial Estate, Dencora Way, Luton, Beds, LU3 3HP
Tel: 01582 509735 e-mail: sales@gishomeimprovements.co.uk www.gishomeimprovements.co.uk

36 YEARS MANUFACTURING EXPERIENCE
– OUR OWN EXPERIENCED FITTING TEAMS

CHECK OUR CREDENTIALS…
FENSA Registered Company Reg No 32378
BS 7412 KM-568581 PVC-u Windows
BS 5713 9EN1279 KM009873 SEALED UNITS
BS 7412/BS 7950 KM-568581 ENHANCED SECURITY
KITEMARK WINDOW ENERGY RATING

ICKNIELD HOME IMPROVEMENTS LTD

TRADING STANDARDS APPROVED BUY WITH CONFIDENCE

- A RATED PVCu WINDOWS
- 36MM TRIPLE GLAZING AVAILABLE
- DOUBLE, PATIO, BI-FOLDING DOORS AVAILABLE IN PVCu & ALUMINIUM
- EXCLUSIVE RANGE OF COMPOSITE DOORS
- FULL RANGE OF CONSERVATORIES
- ALL ABOVE AVAILABLE IN ALL NEW COLOURS
- FULLY COMPREHENSIVE REPAIR SERVICE WHICH INCLUDES MISTY UNITS, DOOR LOCKS, WINDOW LOCKS AND DOOR HANDLES ETC

CALL DAVE ON
01582 401 617
icknieldhomeinprovements@gmail.com

HomePro ecoenergy PLUS FENSA TRUST MARK VAT NO: 137924590 ©LW

Academic named as 'inspirational' woman

BY CARL MUNGAZI
carl.mungazi@lutononsunday.co.uk

AN ACADEMIC named as one of 14 'Inspirational Women' for her work in researching gang culture and violence against females has said she is pleased to see her work having an impact.

Carlene Firmin MBE, a senior research fellow and head of the MsUnderstood project at the University of Bedfordshire, was listed by the Huffington Post alongside Doreen Lawrence and JK Rowling for being among a group of women who are 'saying "no" to the easy option and instead, are choosing to improve the lives of others'.

In 2010, MS Firmin founded the Girls Against Gangs (GAG) project, supporting women affected by gang violence to become empowered and act as local advisors on gender and youth violence.

She said: "I was surprised and obviously very pleased. It's very important to us, the university and the research centre because it's really important that the work that we do has an impact on the lives of young people.

"For the work to be recognised in the mainstream media is important for us.

"That's really important if you want to have sustainable change."

She added: "It is wonderful to be named alongside such inspiring women, and it is something which I didn't expect at all.

"Knowing that my research has made a difference to government policy, and as a result young people's lives, is what's most important."

Right up your street

Town's birds of a feather flock together

THIS week, Howard Chandler continues the history behind streets named after birds.

Last time I wrote about the 'Birds Estate' in Lewsey. Most of the other bird streets are in the Stopsley area, with these four in LU3.

Stuart Smith in 'Pubs & Pints' wrote that an inn called 'The Swan' was trading in Watery Lane in 1824. It was rebuilt, after a fire, at the start of the 20th century, and renamed 'The Black Swan'.

The first reference to Black Swan Lane I have found is in 1928, so this road in Limbury took its modern name from the pub.

Mallard Gardens, close to the River Lea, continues the aquatic bird theme as it is off Black Swan Lane.

Culver is another word for a pigeon or dove, so a Culverhouse would be a dovecote or pigeon loft. Culverhouse Road was laid out on former farmland in the 1920s and perhaps a birdhouse was located in this area.

Rondini, the Italian word for swallow is the name of a famous hotel in Florence.

Did the developer of Rondini Avenue want to commemorate links with or a trip to Italy?

UTC Central Bedfordshire Open Day

Places still available for Sixth Form this September

Robotics Engineering
Design Engineering
Games Design
Computing

Come and find out what we have to offer at our Open Evening
Thursday 14th May, 6.00pm-8.30pm
UTC Central Bedfordshire, Houghton Regis

Pre-register now and avoid the queues:
www.centralbedsutc.org/events or just turn up on the day

enquiries@centralbedsutc.org
01582 867756

Parkside Drive
Houghton Regis
Bedfordshire
LU5 5PY

UTC Central Bedfordshire

MunCheese

NEW GOURMET BURGERS

Our new gourmet range gives you a choice of three distinct and unique flavour combinations. All served with a gourmet bun baked in olive oil and 6oz hand made beef patty topped with a slice of emmental cheese

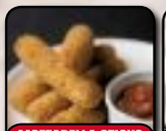
MOZZARELLA STICKS £3.49 OR 2 FOR £6.49

FRANKS HOT WINGS £3.79 OR 2 FOR £6.99

CHICKEN STRIPS £3.79 OR 2 FOR £6.99

GARLIC PIZZA BREAD £2.99 OR 2 FOR £5.49

OREO CAKE £3.99 OR 2 FOR £7.49

MARBLE BROWNIE MELT £3.99 OR 2 FOR £7.49

GOURMET BURGERS	BURGER	MEAL (WITH CHIPS & DRINK)
TEXAS BBQ 6oz gourmet beef, lettuce, emmental cheese, onion rings, mayonnaise & BBQ sauce	£4.49	£5.49
BEEF FAJITA 6oz gourmet beef, lettuce, Jalapeno, emmental cheese, salsa & guacamole	£4.49	£5.49
LOUISIANA MUSTARD & SWEET CHILLI 6oz gourmet beef, peperoni, lettuce, Emmental cheese, honey & mustard, sweet chilli	£4.49	£5.49

DELIVERY AREAS: Sundon Park, Marsh Farm, Hockwell Ring, Limbury, Runfold, Bushmead, Barton Hills, Leagrave, Biscot, Bury park, Lewsey Farm, Houghton Regis, Toddington, Barton Le Clay, Harlington.

Terms and Conditions: Prices are subject to change without notice. Our Products may contain nut derivatives, although great care has been taken to remove bones from all our meats, some may remain. All products are subject to availability. MINIMUM DELIVERY ORDER £9.99. We also deliver to surrounding areas: MINIMUM DELIVERY ORDER £11.99. With Card Payments order minimum is £9.99 and card holder must be present, also card must be shown and signature verified. Desserts and drinks are not included in the minimum order total. Please mention coupon when ordering. We accept payments by cash and by the Debit/ Credit Cards.

Find us at: 26 Sundon Park Parade, Luton, Beds. LU3 3BJ • www.muncheese.co.uk • 01582 585 222

Advertisement feature

Special LUTON ON SUNDAY *Reader Offer*

Breakthrough relief for back pain and sciatica

By Sam Potter

IF YOU suffer from low back pain and sciatica, you are one of over 20 million adults in the UK with this often crippling spinal condition.

Shooting, stabbing and burning pains from the low back, sometimes with additional pain through the buttocks and down the legs are all symptoms of a pinched nerves often called "sciatica".

In severe cases, it can lead to muscle wasting, numbness and constant tingling down to the tip of the toes. Left untreated, the intense pain can rapidly wear you down and drain the joy out of life.

That is, until now...

Recent advances in the treatment of sciatica and lower back pain have led to the development and huge success of Non-Surgical Re-Constructive Spinal Care.

The excellent results of this treatment have been published in major medical journals. With success rates as high as 90% some back surgeons recommending their patients try this treatment first before having back surgery.

In Bedfordshire, you can try Non-Surgical Re-constructive Spinal Care at the Atlas Wellness Centre – the office of low back pain and sciatica relief expert Peter Olsson.

Peter and his team of fully trained spinal care specialists have helped over 3,000 patients find relief from their agonising back pain and sciatica.

According to Peter, "We use a combination of ultra-advanced technology, not found elsewhere in Bedfordshire, for precisely diagnosing the cause of your low back pain and sciatica; and a unique programme for reconstructing the damaged area causing the pain; this means superior long-term results for most people."

Because the treatment is non-surgical, safe and easy, most patients report an almost immediate relief from their pain.

Patient Jeff P. from Cambridge says, "My back pain was unbearable but the worst thing was the searing burning pain I felt in my buttock and leg.

I couldn't work or do anything useful and the drugs my GP prescribed hardly did anything.

My wife insisted I respond to one of these ads, I thought it would be a total waste of time, but I'm so glad she kept on at me.

Thank god I called your number, I'm 95% better in just a couple of weeks."

Your invitation for a comprehensive consultation and examination to pinpoint the cause of your low back pain and sciatica...

Luton on Sunday has teamed up with the spine therapy specialists at Atlas Wellness Centre, to help readers find relief from their persistent back and sciatic pain.

All you have to do to receive a thorough diagnostic examination with the most advanced technology in the world and a comprehensive easy to understand report on your state of health is call 01234 340317.

Mention this article (CODE: LOS37SCID5) and Peter will happily reduce his usual consultation fee of £195 to just £37. But hurry, due to obvious reasons – this is a time limited offer – with only 100 reader consultations available at this exclusively discounted rate.

My advice, don't suffer a moment longer...

Find out if Non-Surgical Re-Constructive Spinal Care can help you, book a consultation with Peter and his team now by calling 01234 340317, they are waiting to take your call today.

They actually treat the cause of your health problem, not just your symptoms.

That's why hundreds of grateful patients tell them "You gave me back my life!"

Over the years, they've treated thousands of patients with back problems and sciatica. The vast majority of them have enjoyed superior, lasting relief. In fact, many who've suffered and have tried other remedies have told them they gave them back their lives!

Call them now and get a full and thorough examination to pinpoint the cause of your problem for just £37, the normal cost of such an exam is £195 so you will save £158!

Don't suffer from the pain and immobility any longer. Discover the natural treatment that can eliminate the cause of your problem and give you the safe, lasting relief you deserve.

Call them now on 01234 340317 and cut out or tear off this valuable article now and take it to your appointment. You'll be entitled to a comprehensive examination to diagnose the cause of your problem – and you'll be on your way to safe, lasting relief! Don't delay your important diagnosis and treatment another moment!

You can even call on the weekend and leave a message on their answer machine to secure your spot as they promise to return all calls; and during the week they are very busy, so if they don't pick up straight away do leave a message.

Sciatica Relief Expert Peter Olsson, says: In 9 years of practice, I've never seen a treatment as effective as Non-Surgical Re-Constructive Spinal Care for patients with sciatica or lower back pain

For obvious reasons they can't help everyone at this reduced price, so please call soon to secure your special opportunity.

Call 01234 340317 NOW and leave a message if it's the weekend or the line is busy - they promise they will get back to you as soon as they can. So call now on 01234 340317 and quote this special discount code: LOS37SCID5

yourletters

First class service at L&D

I DO not want to pretend that all is well in Luton at the moment, but I am sure that all is well in one establishment. I am referring to the Luton and Dunstable Hospital.

Several visits to the hospital in the past two years have impressed me immensely. I would like to heap praise on Dr Gordon and his team, Dr Marcus and his cardiology team, and Jan Woollaston and Sarah Edwards, who work in the children's ward where children are educated.

I wish to highlight the visit to endoscopy Unit on April 22 where I received colonoscopy treatment. A more caring, professional service I could not have wished for. I would like to give special thanks to Anne, Ruth, Asha, Lynne, Tracy, Tina, Michelle, Gladys, Jo (team leader) and the amazing, skilful Dr Simmond.

Despite the savage cuts in the National Health Service, these people continue to provide a first rate service.

I sincerely believe that the private sector could not provide a more caring, professional, dedicated group of people, who continue to deliver with a smile on their faces.

Well done to you all, thank you again and keep up the good work.

David Pymont
Stopsley, Luton

Expansion plans bad for M1

NOT a week goes by without an accident on the M1, normally between junctions 10 and 11.

If you have driven on this stretch of the M1, you will understand why. It's heavily conjested. So much so, that they let you use the hard shoulder. An extremely dangerous practice.

What's it going to be like when Luton Airport expands? I dread to think. As fast as they build the roads, they become gridlocked. Luton Airport will attract millions more passengers, lots of them driving cars.

Every time there's an accident on the M1, Luton and Dunstable become gridlocked. This is not good for residents.

As the airport grows bigger and bigger, small businesses won't come to Luton. I suppose we will have to wait and see but it's not looking good.

Jonathan Taylor
Luton

Vote for the good of all of us

SINCE I wrote a letter to the newspapers saying I think it's so important to vote for UKIP, I am amazed by how many people have come up to me for a chat.

Some say I talk a load of rubbish. Others want a more meaningful talk.

I don't care who you voted for, and I voted for whoever I liked. That's democracy for you. I hope people made their votes based on they think is good for the country, not their own selfish needs.

John Tucker
Bracklesham Gardens
Luton

Political correctness too far

AND then there was one.

Yes, with only days to go (at the time of writing), one of Limbury's two local Tory candidates is suspended and can no longer stand for council election. And what caused his suspension? It seems that one of his team was found guilty of straight talking.

It seems this wicked renegade posted a message that could be deemed offensive to an ethnic minority – in this case travellers. At least I think it was travellers but maybe 'pikeys' are something else?

But assuming I've understood it correctly what wording should this person have used? Maybe something like: 'Please be advised that a group of vehicles towing caravans has been seen in Calverton Road car park. While not wishing to suggest any causal link I have noticed that the arrival of similar groups, in the past, has coincided with a rise in burglaries and thefts. Perhaps a group of post grads at our local uni would care to make this remarkable yet oft repeated coincidence the subject of a PhD research project?'

For my money, the sooner we drop all this PC and other attempts at mind control the better.

Ron Turvey
Address supplied

Join in national dive for BHF

THE British Heart Foundation (BHF) is urging people in Bedfordshire to take to the skies and fight back against the single biggest killer in the UK.

By signing up to do a tandem skydive for BHF, not only will you have the thrill of your life you'll also get to help others.

The training and jump, which is completed on the same day, is available at 20 drop zone locations throughout England.

To find out more and to sign-up, visit: bhf.org.uk/heartflyers

Beck Bayram
British Heart Foundation

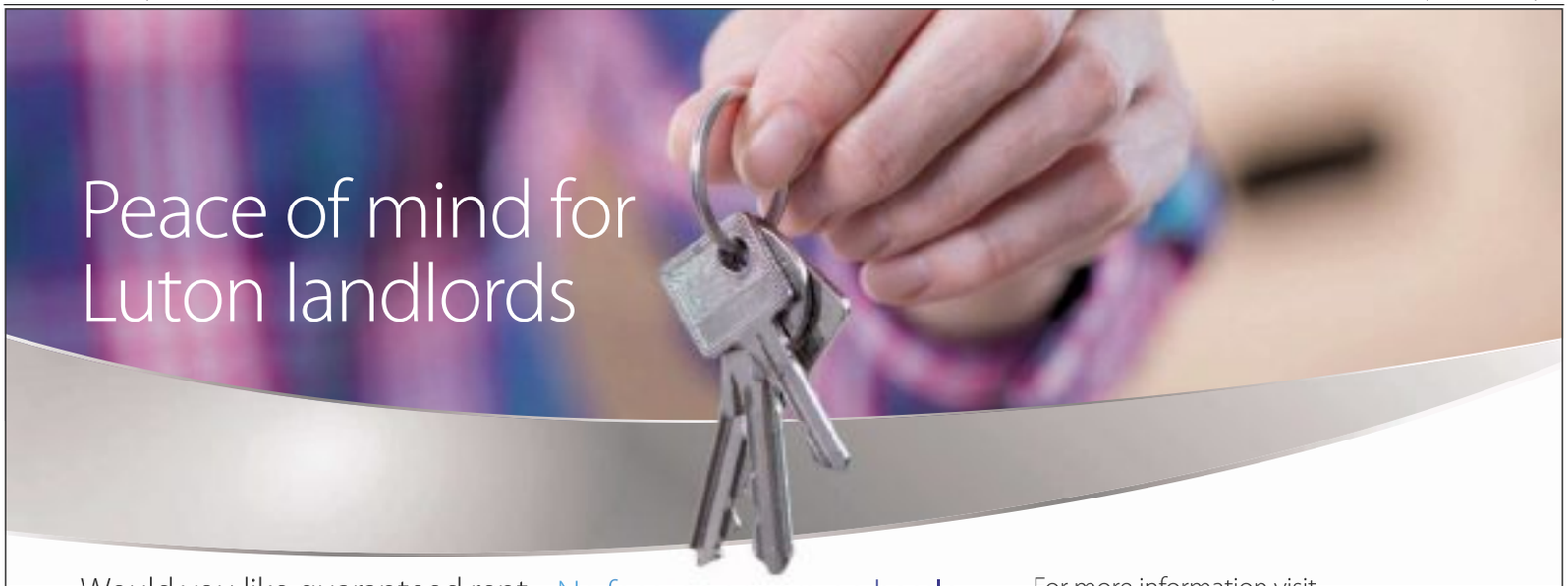

Peace of mind for Luton landlords

Would you like guaranteed rent for 52 weeks of the year?

Are you looking for a hassle-free property management service?

Luton Lets is the town's newest lettings agency

No fees, no arrears, no hassle

We are part of Luton Borough Council which means we can offer landlords the additional reassurance of:

- Guaranteed rent all year round even when there are no tenants living there
- A trustworthy property management service
- Full repairs and maintenance services
- No management fees
- No hidden costs

For more information visit **www.luton.gov.uk/lutonlets**
Alternatively you can email **lutonlets@luton.gov.uk**
or call **01582 546436** for an informal chat.

Luton Lets

Luton's Social Lettings Agency

LUTON BOROUGH COUNCIL

ELYSIUM
BEAUTY LOUNGE
Bringing Harley Street to your door

- Soprano Ice, Painless Laser Hair Removal
- Pain Free, Hair Free
- This amazing treatment is designed to remove unwanted hair faster and more comfortably than other laser systems
- The treatment is suitable for all skin types, including tanned skin, and is perfect to treat any area of the body.
- Buy 5 sessions and get 6th session FREE
- Book now for consultation and patch test

93 Stockingstone Road, Luton, LU2 7NE | 01582 411800 | luton@elysiumbeautylounge.co.uk
www.elysiumbeautylounge.co.uk

©LW

US company pumps £1.3m into town firm

BY JULIA SUTTON
editor@lsnmedia.co.uk

AN engineering firm is set to receive a £1.3million investment from an American company as part of a new manufacturing deal.

Hayward Tyler, based in Kimpton Road, signed a deal to create magnet motors for FMC Technologies, a company which provides equipment and services to the energy industry.

The deal will also include the investment which will go towards the firm's expansion plans, which it announced earlier this year.

Ewan Lloyd-Baker, CEO of Hayward Tyler, *(pictured left)* said: "The offshore oil and gas market is of long-term strategic importance to Hayward Tyler and underpins our investment into our centre of excellence in Luton.

"The production alliance agreement with FMC Technologies is of cornerstone importance in relation to our subsea activity."

SHAKE ON IT: Ewan Lloyd-Baker, CEO of Hayward Tyler, left, seals the deal with FMC Technologies' Jim Pribble

No more funding for IT courses at college site

ADULT IT courses provided at a learning centre in the town have been pulled because of changes to higher education funding.

Bedford College said the courses they ran at the Luton Learning Centre are no longer available following a change to how much money is given to learners aged 19 and above.

The college said it had 'considered all options and alternatives' but had found no viable solution.

A spokeswoman said: "Those Learning Centre students wishing to go on to further career-related IT courses may consider looking at the Bedford College website for information about progression opportunities. We are considering whether other types of courses, funded in other ways, could be run at the centre but this has yet to be reviewed."

No more HAIR LOSS in Bedford any more!

Low Level Laser Therapy

By James Bailey
Advance Laser Clinic

At Bedford premier hair loss clinic they provide a course of top hair loss treatments from FUE hair transplants to laser treatments and more for both men and women.

Their friendly and discreet consultants have years of experience in hair loss and will guide you step by step through your course of individual treatment starting with a FREE scalp and hair check and a FREE consultation. If you suffer from hair loss the time to sort it is now with Advance Laser Clinic FUE hair transplants giving guaranteed results and up to 5000 graft given you the best result and never have to worry about hair loss again so why not book in a a FREE consultation and see your consultants who also has had treatment.

Other treatment available at the clinic include low level laser therapy and laser beam technology where visible benefits can occur quickly, often with in a few months. If you are suffering from any degree we can make sure we find the treatment that suits you.

Hair loss can occur in your teens or later in life but if you value the way you look then it needs to be sorted.

At the Advance Laser Clinic they provide a personalised and discreet consultation. With our friendly and knowledgeable consultants, who can talk to you about all available treatments that would suit you. To contact the Advance Laser Clinic please call or email in and we will get you booked in at a time that suits you.

Bedford Heights - Brickhill Drive - Bedford MK41 7PH
07535 577830 | www.advancelaserclinic.co.uk

Are you experiencing hair loss?

- FUE HAIR TRANSPLANTS
- LOW LEVEL LASER TREATMENT
- HAIR INTEGRATION

At Bedford's premier Advance Laser Clinic we provide a course of top treatments and solutions designed for hair loss problems in both men and women.

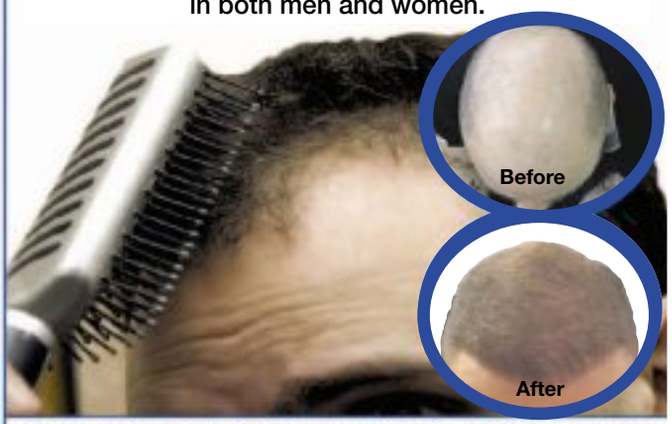

CALL TODAY TO BOOK YOUR FREE CONSULTATION

Bedford Heights, Brickhill Drive, Bedford MK41 7PH
07535 577830
www.advancelaserclinic.co.uk
©LW

WARDEN DOMESTICS

Electrical Appliance Sales, Repairs, Spares & Rentals in Luton

Warden Domestics is a small family run business, with more than 30 years of experience in the electrical appliance industry.

Our engineers are available to repair all makes and models of electrical appliances, from an integrated fridge to a free standing cooker and we also have a shop in Luton where we stock a wide range of electrical goods and spare parts for DIY.

ARE YOU IN NEED OF A WASHING MACHINE, TUMBLE DRYER OR WASHER DRYER?

WE HAVE A RENTAL SERVICE AVAILABLE, WHERE YOU CAN RENT AN ELECTRICAL APPLIANCE FROM US AT A LOW MONTHLY FEE.

We provide expert advice and a great personal service - this is proven by our many repeat customers since our business was first established.

WHY CHOOSE WARDEN DOMESTICS?

- We sell and repair integrated and free standing appliances
- Washing machine, washer dryer and tumble dryer rentals
- Showroom in Luton - open 6 days a week
- Most spares and parts in stock
- No call-out charge for all accepted estimates
- 6 months parts and labour guarantee
- Competitive prices and advice given
- Free delivery and installation to existing plumbing (if serviceable)

WASHING MACHINES rent from **£10** a month

WASHER DRYERS rent from **£16** a month

TUMBLE DRYERS rent from **£6** a month

Rental terms and conditions: •6 month minimum contract •A deposit is required •No administration fees •All appliances delivered and installed free of charge •No maintenance charges •All payments must be made by standing order

Business Hours: Monday to Friday: 9.00am to 5.30pm
Saturday: 10.00am to 2.00pm

01582 451 881

95 Park Street | Luton | Bedfordshire | LU1 3HG | info@wardendomestics.co.uk

Family Announcements

Call 08444 060 283 or visit **family-announcements.co.uk**

Birthday Greetings

Look who's 40!!

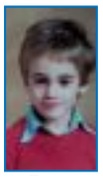

Terry Doherty

Wishing my special Brother Terry huge congratulations on celebrating his 40th on Monday the 4th of May. Celebrate every moment and make memories to treasure and look back on. They say life begins at forty so enjoy!

With love from your sister Karen xx

40th

We'll help you find the right words

Our friendly advisors are on hand to help you carefully select the right words in memory of your loved one.

Family Announcements

family-announcements.co.uk
Telephone 08444 060 283

SEND THEM A VIRTUAL GIFT TODAY

From balloons to birthday cupcakes, leave virtual presents for your family and friends to discover online.

To place your announcement visit **family-announcements.co.uk**

Family Announcements

LIGHT A CANDLE IN THEIR MEMORY

Read through our obituaries and view tributes left online by family and friends. Light a candle and pause for thought in remembrance of your loved one.

To place your announcement visit **family-announcements.co.uk**

Family Announcements

THE LILLEY ARMS

West St Lilley LU2 8LN

AFTER 31 YEARS, WE HAVE BOUGHT THE PUB AND HAPPY TO ANNOUNCE WE ARE NOW OFFICIALLY A FREEHOUSE

Lovely old coaching inn, set in a picturesque village just off the A505 near Stopsley. We can offer a venue to suit your requirements, whether they are large or small.

With over 30 years' experience in catering, we can cater for all occasions from christenings, birthdays, anniversaries to wakes, professionally and inexpensively.

We also have en-suite accommodation and serve lunches & dinner daily.

THE LILLEY ARMS

For details phone Sylvia Brown 01462 768 371

www.lilleyarms-lilley.co.uk

BAR POSITIONS AVAILIABLE, PLEASE CALL

©LW

LIGHT A CANDLE IN THEIR MEMORY

Read through our obituaries and view tributes left online by family and friends. Light a candle and pause for thought in remembrance of your loved one.

To place your announcement visit **family-announcements.co.uk**

Family Announcements

CALLING ALL PROUD PARENTS, TIME TO CELEBRATE

To place your announcement visit **family-announcements.co.uk** or call 08444 060 283.

Family Announcements

Celebrate your bundle of joy!

New arrival? We'll help with the pink or blue for your special family announcement.

Family Announcements

family-announcements.co.uk
Telephone 08444 060 283

THE OLD PALACE LODGE HOTEL

FUNERAL RECEPTION VENUE

WE OFFER THREE SEPARATE SUITES WHICH CAN HOLD BETWEEN 10 – 110 GUESTS WITH COMPLIMENTARY ROOM HIRE

VARIOUS FOOD PACKAGES AVAILABLE

PLEASE CALL THE SALES TEAM ON

01582 662201

WE CARE

THE OLD PALACE LODGE HOTEL

Old Palace Lodge Hotel Church Street, Dunstable,Bedfordshire,LU5 4RT
www.oldpalacelodge.com

ICON HOTEL LUTON

Funeral Reception Venue

The Icon Hotel offers an experienced team of professionals in providing personalised and satisfying funeral packages including buffets and teas in our three snug private rooms with a maximum capacity of 150. Our team is highly experienced and understands the need to provide an attentive yet subtle service, to make certain that everything runs smoothly and discreetly.

Our Head Chef has created a range of delicious funeral menus from which you can choose from when planning your visit. Perhaps you would like your loved one's favourite food - our professional and friendly staff can also make suggestions and help you to choose the perfect buffet and tea from either of our menus or even create your own special menu.

On arrival, you will be met by one of our management team and they will be available throughout your visit to attend to any further requests or requirements.

To discuss a holding a funeral at the Tel: **01582 722 123**
Email: **events@iconhotelluton.com**
Icon Hotel, Cappello's Restaurant and Piano Lounge
15 Stuart Street, Luton, UK, LU1 2SA
www.iconhotelluton.com

©LW

IN YOUR TIME OF SORROW, FIND JOY IN REMEMBERING

Find peace in your time of loss by placing a family announcement in remembrance of your loved one.

Visit **family-announcements.co.uk** to read a decade of tributes in memoriam.

Family Announcements

BOSS: Roy Greening is now the The Mall's main man

Change at The Mall with new top dog

THE Mall has announced the appointment of a new general manager following the departure of its existing one.

Roy Greening, currently deputy general manager at the centre, will replace Mark Broadhead who is leaving to join the Queensgate in Peterborough.

Mr Greening has been at the Mall for the last ten years and has worked in food retail management for 23 years.

He said it was a 'great time' to be leading the Mall as there many 'exciting projects in the pipeline'.

Man denies gun murder attempt

BY JULIA SUTTON
editor@lsnmedia.co.uk

BAD blood between two men led to one trying to murder the other with a shotgun, a jury was told on Wednesday.

Aaron Poynter is said to have fired the weapon from over a fence and into the kitchen of Dean McAdam's ground floor flat on November 5 last year.

Mr McAdam had been looking out the window at the time and as he turned, a shotgun blast rang out smashing through the glass, a jury was told.

A mass of shotgun pellets ended up embedded in the tiled wall in the kitchen, Luton Crown Court heard.

This came days after Mr Poynter sent the other man a message on Facebook saying he was 'a dead man'.

In the dock Mr Poynter, 27, of Great Northern Road, Dunstable, pleaded not guilty to attempted murder, an alternative charge of attempting to cause grievous bodily harm with intent, possessing a firearm with intent to endanger life, possessing ammunition with intent to endanger life, possessing a firearm when prohibited from doing so and possessing ammunition when prohibited from from doing so.

Prosecutor Michael Speak told the court "There had been a feud, bad blood between the defendant Mr Poynter and Dean McAdam for many years, at least 10 years or more."

The trial continues.

Bennetts
We Welcome ALL Retail & Trade Customers
SUMMER SUPPLIES IN STOCK
AUTO GLYM CLEANING PRODUCTS, AIR CON CLEANERS, ARMORALL, SHOWROOM SHINE, T-CUT & TOUCH UP PAINT

01582 84 84 83
17-18 The Parade, Hill Rise, Luton, Beds LU3 3BH
©LW

WE BUY PROPERTIES FAST
✓ We CAN buy your property TODAY
✓ Up to 100% of Value
✓ Guaranteed Offer within 24 Hours
✓ Fast - Cash Buyers
✓ Any Property
✓ All Circumstances
✓ Local - Friendly Buyers
✓ STOP Repossessions
✓ No Fees / No Stress
✓ No Obligation Offer
SMART
PLEASE CALL MARY TODAY IN CONFIDENCE
FREEPHONE - 0800 612 8932
Mobile - 07949 410 450
Email - info@uk-property-purchase.com
©LW

first intuition
where people count
Pursue a career in Accountancy
CIMA courses are starting in June 2015!
CIMA Professional level
We offer classroom courses covering the entire syllabus leading up to the computer based exam.

	Course	Dates	Price	Standard Online	Home Study
E1	Organisational Management	4, 11, 17, 24 Oct	£695	£395	£295
F1	Financial Reporting and Taxation	1, 9, 16, 30 Aug, 6 Sep	£795	£395	£295
P1	Management Accounting	6, 13, 22, Jun, 4, 11 Jul	£795	£395	£295
	Operational Case Study	N/A	£895	N/A	N/A

EARLY BIRD DISCOUNT
10% off your first classroom course
When booked before: 01/06/15
If you would like to book please call us on
01582 733 900
online visit www.fi.co.uk | email us luton@fi.co.uk
visit us First Intuition, First Floor, 593 Hitchin Road,Luton, LU2 7UN

Smile with Confidence

Why Wear Dentures?

Why suffer the discomfort and embarrassment caused by loose, ill fitting dentures, when there is a simple solution. Implants can provide a smile that looks, feels and function naturally and replaces the need for dentures, as well as providing treatment for missing teeth. We provide the Latest of Dental Implant Techniques.

Latest Dental Implant Techniques

- Cosmetic Dentistry – Crown, Bridge, Veneers and Tooth Whitening
- Individual Waiting Rooms – Allows Privacy and Comfort
- Digital X-ray and Panoral X-Ray – Faster and Safer
- Intra –Oral Camera – Allowing Patients a Closer View of Dental Problems
- Mercury-Free Fillings available – New Pain Relief For Sore, sensitive gums
- Air-Conditioned Surgeries
- Qualified Dental Nurses registered with G.D.C

Nervous patients a speciality.....

Relax with sedation – dental care without fear, pain or anxiety

Luton
Dental Health Centre

- Free Dental Health Examination (Obligation Free!)
- Same Day Emergency Service
- Dental Implants
- Saturday and Late Evening Appointment Available

Contact Erin for further Advice and Information

57 Guildford Street, Luton LU1 2NL
(2 mins walk from train station and The Mall shopping centre)

01582 416 029 **www.lutondentalhealthcentre.co.uk**

©LW

IT'S THE FURNITURE Avenue

SPRING INTO ACTION SPECTACULAR!

FABULOUS SAVINGS. SEE FOR YOURSELF.

WAS £559 NOW £279

WAS £1399 NOW £699

FROM £119

WAS £459 NOW £229

Over 100 beds on display.

Over 20 dining ranges instore.

Over 50 sofas & chairs to choose from.

FREE Delivery on beds.

FREE Disposal of old beds.

FREE Car Parking.

Interest Free Credit available.

WAS £1999 NOW £999

WAS £659 NOW £329

WAS £599 NOW £299

FURNITURE Avenue
UNIT A, MILE ROAD, BEDFORD MK42 9SS

01234 219235
WWW.FURNITURE-AVENUE-BEDFORD.CO.UK

OPENING TIMES: MON TO SAT: 9:00AM - 5:30PM; SUN: 10:30AM - 4:30PM

1ST CAR CENTRE

A little about our Service and Cars...

We supply Competitively priced cars displayed in our show room, up to 20 cars in stock priced from £1000 to £3000 suitable for new drivers, Carefully selected for Low running cost's and LOW INSURANCE COST!!!

To give peace of mind all Cars are:

- Cleaned inside and out professionally
- Independently inspected
- Serviced ● New 12 month MOT ● Warranty

In all a complete peace of mind package to take the worry out of buying your first car.

35 Camford Way, Luton, LU3 3AN
07478 478007

LIKE OUR FACEBOOK PAGE: 1st Car Centre.

OPEN 24 HOURS!

©LW

TECH GLOBAL

159 Marsh Road, Luton, LU3 2QL
(01582) 505020
www.tech-global.co.uk

Laptops, PC, Mobile Phones, Tablet, Repairs & Sales

- Cartridges, Toners Refill & **Save Up to 60%**
- Mobile Phone Unlocking & Accessories

©LW

FENSA REGISTERED

SPECIAL OFFER UPVC WINDOWS, DOORS & CONSERVATORIES

Example Prices

BACK DOOR £595
FRONT DOOR £645
FRENCH DOORS £749
PATIO DOORS £849

ALL PRICES INCLUDE FITTING & VAT

For our full price list go to:
www.apexwindows.info
0800 9 247 888 01582 400807

APEX WINDOWS
Factory Outlet Established 1989
Proud Sponsors of Heart FM Weather

Teen in court for stabbing incident

BY NICK SMITH
nick.smith@lutononsunday.co.uk

A TEENAGER has been bailed following a stabbing last weekend.

The 15-year-old was charged with grevious bodily harm after a man was stabbed in an incident on Sunday afternoon.

Police were called to the incident in Victoria Street, Dunstable, at 1.11pm.

Emergency services attended and the man was taken to hospital with serious injuries.

Later that day, a 15-year-old boy from Luton was arrested and subsequently charged with GBH.

The teenager cannot yet be named for legal reasons but he was remanded into custody before appearing at Luton Magistrates' Court on Monday morning.

A spokeswoman for Luton Magistrates' Court said: "He has been remanded on conditional bail until August 4, when his trial will start at this court."

Anyone who witnessed the incident, or has any other evidence related to it, is urged to contact Bedfordshire Police on the non-emergency number 101.

Follow us on Twitter @bedfordnews

BUMPED OFF: Thieves have been targeting Corsas

More parts stripped from Vauxhall Corsa

AN investigation has been launched after thieves stripped parts from a Vauxhall Corsa Excite.

The vehicle had been parked in Bramley Court, Dunstable, when thieves stole its bonnet, front bumper and other body parts.

It happened between 5pm last Sunday and 8.45am the day after.

Anyone with any information should call police on 101 or Crimestoppers on 0800 555111.

MY SEWING BASKET

The largest selection of fabric, wool and haberdashery in the area

- Patchwork & Quilting
- Fabrics
- Dress Making Fabrics
- Patterns
- Guttermann
- Wool
- Sewing Machine Sales & Repairs

MASSIVE DISCOUNTS
ON CLEARANCE YARNS

2 Queensway Parade, Dunstable, Beds, LU5 4DW
01582 371127
www.mysewingbasket.co.uk

CREATE YOUR OWN PIZZA LEGEND
at PIZZALEGENDS.CO.UK
CREATE IT NAME IT FAME IT
and GET 30% OFF*

Domino's
/DominosPizzaLuton /DominosDunstable @Dominos_SE
Call dominos.co.uk OPEN Pop in Tap the app

Terms and conditions: *30% off regular menu price. Offer valid online only at pizzalegends.co.uk or dominos.co.uk. Voucher codes in relation to Pizza Legend may only be used to purchase Legends created on the Pizza Legend website. Codes may not be redeemed against any other products and cannot be used in conjunction with any other offers. Voucher codes may not always be provided when purchasing your Legend and may be withdrawn at any time. Codes may be subject to expiry dates, please contact us for details Not valid with any other offer. Offer valid online only at dominos.co.uk. Minimum delivery spend and credit card payment £9.99. Card must be shown, swiped and signatures verified. To see our general terms and conditions, see our page 'boring legal stuff' at dominos.co.uk. Limited time offer.

LUTON CENTRAL
TEL: (01582) 451155
Telford Roundabout, New Bedford Rd, LU1 1HS
OPENING HOURS: 10AM - 5AM, 7 DAYS A WEEK

SUNDON PARK
TEL: (01582) 505055
12 The Parade, Sundon Park, Luton, LU3 3BH
DELIVERY HOURS: 10AM - 5AM, 7 DAYS A WEEK

DUNSTABLE
TEL: (01582) 661444
20-22 Church Street, Dunstable, LU5 4RU
OPENING HOURS: 11AM - 5AM, 7 DAYS A WEEK

Delivering Until 5AM Every Day

Late Night orders at Sundon Park will be prepared and delivered from Luton Central store. If you are planning a collection from the Sundon Park store please note that it closes at 12am Sun - Thurs and 1am Fri - Sat.

SMART MOBILITY CENTRE

SMART CHOICE | SMART SERVICE | SMART DISCOUNT

LUTON'S ONE STOP MOBILITY SHOP HELPING TO KEEP YOU MOBILE LOCATED WITHIN THE LUTON INDOOR MARKET IN THE MALL LUTON.

APPROVED CODE

MOBILTY SCOOTERS SERVICING & REPAIRS, PLEASE ASK FOR DETAILS.
We also stock Walking Frame & Sticks Accessories

UP TO £1000 part exchange for your old mobility scooter, **FREE** 3 Year Warranty ask for details

MOBILITY SCOOTERS NEW & USED FROM **£199.99**

Wheelchairs
Self propelled & Transit Wheel chairs from **£99**

3 & 4 Wheel Walker
Walkers from **£59**

Recliner Chair FROM **£399.99**

Bath Lift Riser
Bath Lifts from **£279**

New Mobility Scooter From £11.50 a week

Do you receive the Higher Rate Mobility Allowance??

If so you can use part of this allowance to get a new scooter or powered wheelchair from little as £12 a week.

Simply arrange a free Mobility consultation with one of our trained advisors who will be able to tell you more about the scheme and answer questions you may have.

Stair Lifts

Stair Lifts can help you and your family, once again, have full use of the home you love.
A Stair Lift gives you a safe, comfortable and simple way to get up and down your stairs. You don't have to wait either.

Call us to book your FREE assessment for our Stair Lifts surveyor.

BUY WITH CONFIDENCE

01582 413718

APPROVED CODE BHTA

MasterCard VISA VISA Electron Maestro SOLO

32 MARKET HALL LUTON INDOOR MARKET THE MALL LUTON BEDS

COMFORT HOMECARE

MOBILITY SUPERSTORE

MAKING LIFE EASIER

WE SELL ♥ WE REPAIR ♥ WE CARE

BHTA

TRI WALKERS £49

Wheelchair & Scooter Adapted Cars Now in Stock From £3495

WHEELCHAIRS

FROM £99

MASSIVE SAVINGS ON CHAIRS

SALE

RISE & RECLINE CHAIRS FROM £595

OVER 25 ON DISPLAY

ELECTRIC BEDS

SPECIAL OFFER FROM £749

STAIRLIFTS From £950 Fitted

NEWS

JUST IN STOCK
OVER 100 SCOOTERS
LOWEST PRICES GUARANTED
FULLY SERVICED

LAST FEW REMAINING

PRICES FROM £250

KYMCO K LITE

£695

SUPERLIGHT BOOT SCOOTER

SPORTRIDER

42 MILES RANGE
35 STONE
ONLY £3495

SPRING CLEARANCE

MASSIVE SAVINGS ON ALL RISE AND RECLINE CHAIRS

Motability

LEASE YOUR NEW SCOOTER FROM £11.50 PER WEEK

OVER 40 SCOOTERS ON DISPLAY IN OUR SHEFFORD SUPERSTORE

3 YEARS GUARANTEE ON ALL NEW MOBILITY SCOOTERS

LARGE SELECTION OF USED SCOOTERS FROM £250 WITH GUARANTEE FREE DELIVERY AND SET UP`

We also stock one of the Largest and most comprehensive Range of Bathroom & Kitchen aids, Cosyfeet Shoes, Daily living aids.

OFF ROAD PARKING RIGHT OUTSIDE THE SHOWROOM

5B & 5C St Francis Way, Shefford,
Bedfordshire, SG17 5DZ
www.comforthomecare.co.uk

Opening Hours
Monday – Friday 9.00am – 5.00pm
Saturday 9.00am – 4.00pm

01462 811211

Bedfordshire's leading mobility specialist. We lead others follow!

www.comforthomecare.co.uk

*Some of the advertised scooters may already be sold, we reserve the right to change any offer without notice, some scooters advertised may be ex-demo, lightly used (full description available on request) ex lease hire scooters, bankrupt stock or part exchanges, a minimum or 3 months guarantee applied to all used scooters and 3 years on all new scooters.

Are you aged 16-25?

Unemployed?

YMCA Bedfordshire

Prince's Trust Team Programme

Do You Want To:

- improve your chances of getting a job?
- increase your confidence?
- discover your hidden talents?
- develop your skills

Spend a week away at a residential activity centre

The Prince's Trust Team Programme is a FREE 12-week personal development course held in Luton , offering work experience, qualifications, practical skills, community projects and a residential week.

INTERESTED? Attend the Taster Day on Thursday 14th May (11:00am-3pm)

DID YOU KNOW?

That 3 out of 4 people finishing Team move into employment, education or training

Please contact Dianna:

Tel: 07908 691391

Email: dianna.reid@ymcabedfordshire.org

Website: www.ymcabedfordshire.org.uk/princes-trust

START DATE: Monday 18th May 2015

InterviewLuton

CARL MUNGAZI is on a mission to uncover the hidden stories of Luton. His aim: to interview at least one person from every nationality represented in the town.

EVERYONE wants to be remembered after they have gone. Some accomplish it and some don't. Some do it through sport and others through music.

For Ralph Pollard, he is pinning his hopes on art.

Born in Barbados in 1941, Ralph grew up under the watchful eye of his paternal great-grandmother.

His early years were spent indoors studying while his peers played outside.

Having family in the teaching profession meant Ralph was able to read and write by the age of four.

The hard work paid off, and after completing primary school he got a scholarship at the prestigious Combermere High School.

Ralph set off for the UK in 1960 when he was 18 after finishing his O-levels and deciding not to continue with his education.

He says: "I wanted to go to sea. I don't know why I was attracted to wanting to be a sailor after having had a decent education in high school. I left high school with my O-levels, didn't go on to my As, and I came to England because my father was here, but funnily enough he didn't want me to come because there was conscription at the time.

Since moving to Luton, Ralph has done a lot of painting

"If you were still in the UK as a young man you had to join the armed forces. My father didn't particularly want me coming and joining the forces so he kept putting off my coming."

What did he think of it?

"I can't tell you today what I expected from England but looking back on it all, I think I thought I would be very well off, coming to a country as highly developed as this which had a good education system.

"I got here and got my first breath of freedom so to speak. At my grandmother's house (in Barbados) you had to be in at a certain time or she'd lock the door."

Ralph came to the UK on a scheme where a lot of young Caribbeans were recruited to do various jobs. He did psychiatric nursing in Surrey where he began a relationship with a woman

and after a while, they moved to Balham where he got a job working as a postal and telegraph officer.

However, he grew dissatisfied with his post and while out in London one day walked into a restaurant in Piccadilly Circus. Moments later he left with a new job.

Ralph says: "I came to work in a suit because I didn't even know that chefs wore uniforms. And that was the beginning of my catering experience.

"I spent about a year there, and then I started taking care of a daughter who came along then."

Ralph's job at the White Bear Inn started a love affair with food which saw him later become a TV chef and radio broadcaster in Barbados in the 1980s.

His brief radio career started in Holland in the 1970s when he moved there after the break-up of his relationship. It was at the same time that pirate radio was starting to take off and he secured a slot at Radio Caroline, which was broadcasting from a ship off the coast of the UK.

Under the alias Ray Cooper he presented reggae shows for a short period, inducting himself into the pirate radio hall of fame in the process.

He then moved to Spain and had a spell at Radio Juventud in Malaga before going to Barbados. From there he returned to the UK and lived in Barnet for a while before settling in Wardown Park in 2006. It was at this point that he began to seriously develop his art.

COOKING UP A MASTERPIECE: Ralph is focused solely on his art

He says: "I really got involved with my painting in Luton. When I was in Wardown Park I had my first exhibition because I really concentrated seriously then…this was me now.

"I wasn't really doing the kitchen thing - I would give a friend a hand in the kitchen now and again - but I had now settled down."

Ralph's work mainly consists of tie-dye art and acrylic painting. In recent times he says he has sent pieces to various individuals in Europe and New York who got in touch after finding out about his work.

What does the future hold?

"I think my art will live on", he says. "I will be dead and gone in the next 50 to a 100 years but my art will still be around because that's how I am looking at it. These pieces will live, they will stay. There's no reason for them to change or go away.

He adds: "I hope one day to have a big gallery.

"Not just my work in a gallery but to have my own gallery where I can put my art and my food at a level where everything is combined and that will see me through until I say bye-bye to everybody."

LANDLORDS URGENTLY WANTED!
IN ALL AREAS OF LUTON

'DUE TO LARGE DEMAND FROM POTENTIAL TENANTS WE ARE CURRENTLY SEEKING ALL TYPES OF PROPERTY IN THE LUTON, DUNSTABLE AND THE SURROUNDING AREAS.

IF YOU HAVE A PROPERTY YOUR ARE CONSIDERING PUTTING ON THE MARKET FOR RENT PLEASE CONTACT OUR EXPERIENCED AND DEDICATED LETTINGS TEAM TO ARRANGE AN APPOINTMENT ON 01582 737372.

YOUR INVESTMENT IS OUR BUSINESS

OUR FULL MANAGEMENT SERVICES OFFER 5% PER MONTH.
We also do find tenants for landlords if they wish.
Thinking of selling your house from £395
NO SALE NO FEE

KNIGHTS MOVE

Call us now for a free no obligation valuation
01582 737372
83 Windsor Walk, Luton, LU1 5DR
info@knightsmoveproperties.co.uk

La Dolce Vita

ITALIAN RESTAURANT, PIZZERIA, STEAK & FISH

FREE BIRTHDAY CAKE

FREE Birthday Cake

WHEN YOU BOOK A BIRTHDAY PARTY FOR 6 OR MORE

24 hour notice required
(This Offer Is Available Any Evening From 6pm Monday To Sunday

Magic Fridays And Saturdays

Close up magic Performed at your table!

FRIDAY AND SATURDAY NIGHTS 8pm-10pm

LIVE BAND Every Friday & Saturday Evening

5 Meat Carvery ltd

EVERY SUNDAY 12noon til 5.30pm

Pork - Beef - Turkey - Chicken
Gammon - Lamb
Sausage

From £3.99

FREE Function Suite

WITH PRIVATE BAR & DISCO FACILITY

When you book an à la carte or set menu for your party

PERFECT FOR BIRTHDAYS, HEN & STAG DOS, CHRISTENINGS, OFFICE PARTY'S, WEDDINGS, WAKES & CONFERENCING

38 Park Street, Luton LU1 3ET
(Opp. University) ladolcevitaluton

01582 611 029
ladolcevitaluton.co.uk

NOT JUST ANOTHER RESTAURANT

Ye Olde SUNDAY HOG ROAST & CARVERY LTD

SUNDAY 12noon Til 6.30pm

Under 10's eat for ½ price

From £3.99

Add A Dessert For £2.00 Sticky Toffee Sponge Pudding, Apple Pie, Chocolate Pudding All With Custard,

Vegetarian Option
Choose From 9 Vegetables

Choice of Roast Pork, Beef, Lamb, Turkey, Gammon & Chicken
Subject To Availability

01582 611029

38a Park Street, Luton, LU1 3ET
Opposite The University

GREAT BRITISH TENNIS WEEKEND

@britishtennis

LTA BRITISH TENNIS IN PARTNERSHIP Tennis FOUNDATION

PLAY TENNIS FOR FREE

Sunday 17th May

For more information visit:
www.greatbritishtennisweekend.com
for details of a club near you

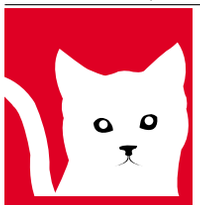

The place to give your pet a **loving** home

luton-dunstable.co.uk

08444 068 672

classified market PLACE

formula one autocentres

FAMILY OWNED PROVIDING VALUE, CARE & SERVICE LOCALLY FOR OVER 40 YEARS

We won't be beaten on price!

ASK ABOUT OUR PRICE PROMISE

Terms & conditions apply

TYRES FULLY FITTED FROM ONLY £25 (inc. valve, balance & tyre disposal) 135/80r13

ALL LEADING BRAND & BUDGET TYRES STOCKED

185/65r15 Budget 88H £37.00
195/55r16 Budget 87V £44.00
205/55r16 Budget 91V £38.00
175/65r14 Pirelli Cinturato P4 82T £40.00
195/65r15 Pirelli Cinturato P6 91V £52.00
205/55r16 Bridgestone ER300 91V £59.00
225/40r18 Bridgestone RE002 94W XL £87.00

SERVICING FROM ONLY £59

Up to:	MASTER SERVICE	SHORT SERVICE
1000cc	£109	£59
1300cc	£119	£69
1600cc	£129	£79
2000cc	£139	£89
2500cc	£149	£99

Above 2501cc CALL with vehicle details. Service details on request or see online. Prices include leading brand oil. Specialist oils (long life, fully synthetic etc.) will incur an additional charge.

MOTs ONLY £35 OR £30 WHEN TAKEN WITH A MASTER SERVICE

FREE BATTERY & ALTERNATOR CHECK

DUNSTABLE 01582 674 744 192 HIGH STREET SOUTH, LU6 3HS

LUTON 01582 561133 405 DUNSTABLE RD, LU4 8DA

OPEN: MON-FRI 8.30-6.00 SAT 8.30-5.00 SUN 10.00-4.00

All advertised prices include VAT & apply to retail customers only. All offers subject to availability & cannot be taken in conjunction with any other offers.

• EXHAUSTS • BATTERIES • BRAKES • SHOCKS • CLUTCHES • AIR CON • 4 WHEEL ALIGNMENT • www.f1autocentres.com

browse Classified Marketplace

in print, online or on your mobile

luton-dunstable.co.uk/bookonline

Begin your rewarding counselling career

A natural talent for listening? Inspired to help others?

Explore our range of professional part time counselling courses in Herts & Beds:

- Introduction to Counselling (Six week course)
- Foundation Certificate in Psychodynamic Counselling
- Diploma & Advanced Diploma in Psychodynamic Counselling (BACP Accredited)
- Diploma in Understanding & Working with Adolescents & Young People
- Diploma in Psychodynamic Supervision
- Coaching
- CPD Workshops

01727 868 585 (Ext 6)

counsellingfoundation.org

"Over 40 years' experience in affordable counselling & counsellor training"

The Counselling Foundation – A Foundation for Personal Growth

Advertising at the click of a mouse luton-dunstable.co.uk/bookonline

STEP 1 Choose your publication

STEP 2 Classify your advert

STEP 3 Select/design and package

STEP 4 Input your details

STEP 5 Preview your advert and pay online

First time visitors will need to register their details

Cruise the Glorious Rhine

Sailing on board MS Olympia, departing 20 June 2015

MS Olympia's relaxing summertime cruise takes in majestic Cologne and includes calls at some of the river's most enchanting towns and villages, and a passage through the scenic Rhine Gorge.

Our price includes

- Return coach travel and Channel crossings
- Five nights in a standard twin-berth lower-deck cabin on board MS Olympia (upgrade cabins available for a supplement)
- Embark in Andernach and disembark in Cologne – historic Rhineland capital
- Scenic cruise along the classic UNESCO-listed Middle Rhine, passing wine villages and hill-top castles
- Calls at Boppard, 'Pearl of the Rhine' and Koblenz
- Calls at Rüdesheim, celebrated wine town and Mainz
- Full-board – breakfast, lunch and dinner
- On-board entertainment & English commentary
- Captain's Farewell Dinner
- Friendly and experienced tour manager

*Applies to bookings made by 7 May 2015 quoting promotional code 6X77BH. Offer may be withdrawn at any time.

Beautiful Bavaria & a Taste of the Danube

Sailing on board MS Olympia, departing 20 August 2015

This wonderful cruise journeys from Frankfurt's 'Mainhattan' skyline into the heart of Germany, to idyllic Wertheim, lovingly restored Würzburg and the 'Romantic Road' cities of Bamberg and Nuremberg. Joining the 'blue' Danube at Kelheim, Olympia calls at stunning medieval Regensburg before a last day in Baroque gem Passau completes an unforgettable cruise holiday.

Our price includes

- Return coach travel and Channel crossings
- Seven nights' full board in a standard cabin on Olympia (upgrade cabins available)
- One night's bed & breakfast hotel accommodation in the Frankfurt area on the return journey
- Embark in Frankfurt
- Calls at Wertheim, Würzburg, Bamberg, Nuremberg, Regensburg and Passau
- English commentary
- On-board entertainment
- Friendly and experienced tour manager

*Applies to bookings made by 7 May 2015 quoting promotional code 6X77BH. Offer may be withdrawn at any time.

0330 160 7821 | Quote BOS | newmarketholidays.co.uk/bos

Calls are charged at a standard local rate. Operated by Newmarket Promotions Ltd. ABTA V787X. Prices are per person, based on two sharing. Subject to availability. Single supplements apply. Terms and conditions apply. These suppliers are independent of Local World. When you respond, the holiday supplier and Local World may contact you with offers/services that may be of interest. Please give your mobile or email details if you wish to receive such offers by SMS or email. We will not give your details to other companies without your permission.

ABTA The Travel Association

Advertise games online...
luton-dunstable.co.uk/**bookonline**

University of Bedfordshire

Putteridge Bury

Afternoon Tea at Putteridge Bury

We have set aside the following dates for Afternoon Teas for 2015:
Wednesday 20 May, Thursday 25 June, Tuesday 14 July, Wednesday 12 August and Thursday 17 September

Menu

A selection of finger sandwiches on granary, poppy seed and wholemeal breads from the following:
Mature cheddar & onion chutney
Smoked salmon, cream cheese & sliced cucumber
Gammon ham with English mustard & iceberg lettuce
Crayfish, lemon & dill
Free range egg mayonnaise & rocket
Coronation chicken

Fresh scones with strawberry jam and Devon clotted cream

A selection of mini cakes

Tea, fruit & herbal teas or coffee

£17.00 per person inc. VAT
Booking is essential

Arrive between 2.30 and 3.00

Enjoy a walk in the gardens after tea

Call the conference team for more information on: 01582 489069/065
conference.centre@beds.ac.uk www.putteridgebury.co.uk
www.facebook.com/putteridgebury @PutteridgeBury

FREE LISTINGS online

classified market PLACE

- Kitchens
- Bedrooms
- Bathrooms
- Carpentry
- Decorating
- Electrical works
- Gardening
- Plumbing
- Fencing
- Block Paving
- Roofing
- Guttering
- General building
- Boiler servicing
- Window repairs
- Domestic appliance repairs
- Plastering
- Fascias & Soffits
- Windows & Doors

'ESTABLISHED 23 YEARS'

ALDUN®

There is only one number to call
01582 873999
For all your Property Maintenance
By our registered and accredited trades people!

...Now it's ALDUN for you...

©LW

• Hair & Scalp Problems • Dandruff & Irritation • Hair Loss • Hair Transplants

NEW: Kims Lipo

Reduces the fat cells, inch loss, helps the body tone, Cellulite, tightening for body

KIMS LIPO – FOR MEN & WOMEN
See the results in only one session.
It reduces inches, Tones the body and Reshapes loose skin.
Fantastic Results!!!!
Prices:
3 sessions for £95 (30 min sessions)
6 sessions for £150 (30 min session)

Laser Special

RING NOW
5 Sessions - Bikini Line/underarms -£350
4 Sessions - Full Back - £500

Other sessions include
- Skin Tags
- Thread veins
- Hair & scalp problems
- Electrolysis
- Waxing
- Non-Surgical facelift
- Laser Treatments

Hair Treatment and Beauty Centre
3 Collingdon Street, Luton • Tel: (01582) 726875 Answerphone available
MON - FRI 10.30am -7pm • Saturday 9.30- 4pm
EST over 35 yrs

©LW

FACE • BODY • LEGS TREATMENTS FOR MEN & WOMEN

onsunday Ocean Cruising

Scandinavian Cities & Fairytales

On board Magellan - Maiden Season from Tilbury, departing 10 July & 1 October 2015

These wonderful value cruises include an overnight stay in the wonderful Danish capital Copenhagen, plus visits to Aalborg, Swedish Helsingborg as well as colourful Hamburg.

Our price includes
- Eight nights' full board accommodation on board Magellan based on two people sharing a twin cabin
- Wonderful ports of call: Amsterdam, Brunsbüttel, Hamburg, Helsingborg, Copenhagen, Aalborg
- Excellent service from an attentive crew
- Traditional British and International full board cuisine
- Afternoon tea and late night snacks
- A superb programme of stylish entertainment
- Informative guest lecturers
- A wide range of on-board leisure facilities

*Applies to bookings made by 28 May 2015 quoting promotional code QCJX6W. Offer subject to availability & may be withdrawn at any time.

0330 160 7821 | Quote BOS | www.newmarket.travel/bos19020

Calls are charged at a standard local rate Operated by Newmarket Promotions Ltd. ABTA V787X. Prices are per person, based on two sharing. Subject to availability. Single supplements apply. Fares exclude gratuities. Terms and conditions apply. These suppliers are independent of Local World. When you respond, the holiday supplier and Local World may contact you with offers/services that may be of interest. Please give your mobile or email details if you wish to receive such offers by SMS or email. We will not give your details to other companies without your permission.

ABTA The Travel Association

King's Speech 'not a patch' on the film

onpage32

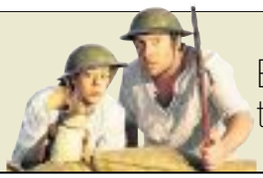

Bringing life in the trenches to schools

onpage33

Three Star Coaches.com
01582 722626

leisurenow

Former Google girl glad to get her knickers in a twist

THEATRE

DIRTY PAKISTANI LINGERIE
The Hat Factory
May 22, 7.30-8.30pm

WHEN Aizzah Fatima left Google to focus full-time on her play, Dirty Pakistani Lingerie, it never occurred to her she would one-day be embarking on a UK-wide tour almost four years later.

She started writing her comedy, in which she plays six Pakistani-American females struggling to find their place in two different cultures, while working at the tech giant.

Initially, she performed it while working for the firm, but left to take up acting full-time.

She said: "I think I've always wanted to get into the arts, but it's a tougher lifestyle. In IT, you do a degree and you have a set path but I feel like there was no clear path.

"When I started performing this play and it was really going well, I thought: 'I'm going to have to do it full-time and do it properly'."

How did she come up with the concept?

"I was taking a class about solo writing with Wynn Handman. A lot of the things I was auditioning for were not really the best material and I thought I could write better than that. I wrote a lot of different pieces while I was there and some of them did not make it to the show.

"The show got into a festival and I worked with Erica Gould and we've really worked together since then.

"I never thought I would get beyond the first time it was done in New York. After that, we were invited to go to Toronto and from there we went to Edinburgh."

Aizzah, who is of Pakistani heritage and lives in New York, has taken her show to places such as Pakistan and Turkmenistan, where she was invited to represent the United States at its International Theatre Festival.

Recently, she says she has been trying to use her play to 'create a dialogue' about issues she feels are not discussed much in some areas of the Muslim community such as sex, religion and politics.

She said: "In the last few years I have been trying to use the show to create a dialogue within the Asian community and others. I want to educate people. I'm actually working on a second solo show and I'm also turning this into a feature film, so it's been great!"

Tickets cost £10 and can be booked by calling 01582 878100.

CLEANING UP HER ACT: Aizzah Fatima, who will appear at The Hat Factory later this month

Griffin Players conjure up some home wizardry

THEATRE

THE WIZARD OF OZ
Library Theatre
May 29 - June 6

A CHILDREN'S classic will be given a local twist when one of Luton and Dunstable's longest-surviving drama groups takes to the stage later this month.

The Griffin Players, who began life as part of the Concert Party and Dramatic Section of the Vauxhall Motors Recreation Club (VMRC), are putting on a production of the Wizard of Oz in just under a month's time at the Luton Library Theatre.

When a tornado rips through Kansas, Dorothy and her dog Toto are whisked away in their house to the magical land of Oz where they follow the Yellow Brick Road toward the Emerald City to meet the Wizard.

But will Dorothy be able to make it home in the end? What surprises will be in store for the characters... and the audience?

In their production, the Griffin Players will perform many of the songs from the famous MGM musical starring Judy Garland and Ray Bolger.

Each year the group regularly performs a childrens' pantomime, and adults' pantomime, a play and a musical, starting with their first ever full-scale pantomime Cinderella in 1981.

Tickets cost £12, with concessions at £8, and can be booked by calling the box office on 01582 878100. Alternatively, you can also make your booking online by visiting Luton Culture at lutonculture.com

To advertise in these leisure pages call 01582 700800 or email advertising@lutononsunday.co.uk

Coulthard delivers but Donovan is no Lionel Logue in royal play

REVIEW

THE KING'S SPEECH

Milton Keynes Theatre

ROOM FOR IMPROVEMENT: Raymond Coulthard's stammer was very convincing but Jason Donovan a let-down as Lionel

THE bar was always going to be set incredibly high.

As a popular award-winning film, the King's Speech touched the hearts of millions of people across the globe and after hearing it had been transformed for the stage I for one was expecting good things.

And largely I wasn't wrong. Director Roxana Silbert's adaptation was very funny and the use of a simplistic space was clever.

However where the performance let itself down was in the strength of some of the characters. While Raymond Coulthard started off a bit shakily as King George VI, or 'Bertie', by the second half he had much more vigour, was commanding the stage more effectively, his stammer was much more believable and the audience was 'rooting for him' - if I may be so bold as to use a vulgar Americanism.

The big disappointment for me was in Jason Donovan's depiction of failed actor and budding speech therapist Lionel Logue. It was always going to be hard to follow fellow Aussie Geoffrey Rush but in my humble opinion - he just wasn't the man for the job.

His portrayal of Logue lacked conviction and was a bit too soft and nice for what should be such a gruff, no nonsense character.

To be fair to Donovan this is probably as much his fault as it is those who cast him into the role. A big show equals a big star and who's a famous Australian I wonder?

As an Australian (sort of) myself, I found his accent a tad over the top. If he had suddenly came out with the words 'flaming galah' I don't think anyone would have been surprised.

The bits I most enjoyed were the witty exchanges between Archbishop Cosmo Lang, played by Martin Turner, and Winston Churchill played by Nicholas Blane who both produced some brilliant one liners.

Overall it was a solid performance and very entertaining, if not as good as it could be.

It was a real shame that the planes which descended from the skies at the end distracted immensely from what was an otherwise captivating delivery by Coulthard of the part the whole night had been building up to, and the part we'd all been waiting for - the King's speech.

KATHRYN CAIN 4/5

Stand up meets music in latest Carrott routine

COMEDY

JASPER CARROTT: STAND UP AND ROCK

Grove Theatre, Dunstable
Sunday, May 24 7.30pm

THIS show does exactly what it says on the tin, with Jasper back on the microphone doing what he does best.

He's also brought some friends along with the Bev Bevan Band, fronted by Jasper's schoolfriend, the former ELO, Move, and stand-in Black Sabbath drummer.

The show features Jasper regaling the audience with his inimitable stand-up routines, before introducing his musical compatriots, who have been rockin' audiences all over the world for more than 50 years, with some of the biggest rock bands of their eras.

Joining Bev on stage are Rockin' Berries lead singer Geoff Turton and celtic rock band Quills' lead singer, Joy, with the Bev Bevan band comprising some of the country's finest musicians.

It's also a chance to see Jasper back where he belongs and where he cut his teeth in the entertainment world – by himself, on the stage, just trying to make people laugh.

Tickets for this performance are available from the Grove Theatre's box office, by calling 01582 602080 or by booking online, or by visiting www.grovetheatre.co.uk, but the show is close to selling out, so act fast to secure your seat.

Tickets cost £26, with a £1.50 booking fee added for purchases made over the phone and online.

NEW season at Harpenden Public Halls

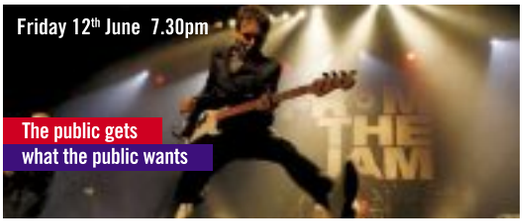

BOOKING NOW! Comedy nights this autumn

Thursday 15 Oct 8.00pm
LEE NELSON
'SUITED & BOOTED'

Sunday 15 Nov 8.00pm
ANDY HAMILTON
'CHANGE MANAGEMENT'

Tuesday 17 Nov 8.00pm
RUBY WAX
'SANE NEW WORLD'

HARPENDEN PUBLIC HALLS
BOOK ONLINE www.harpendenpublichalls.co.uk
BOX OFFICE 01582 767525
Southdown Road, Harpenden, Herts, AL5 1PD *(Two minutes walk from the train station)*

St Albans City & District Council | c-salt | 1Life

Mouse has a narrow squeak in school play

PLAY

THE BRAVEST MOUSE

The Full House Theatre Company
Various Bedfordshire schools
Summer term.

STORIES from the First World War will be made more interesting for more than 3,500 school children across the county this summer.

The Full House Theatre will be touring their new production, The Bravest Mouse, which tells the story of Timble, an adventurous mouse who stows away in the backpack of a man, Stanley, who is leaving to fight in the war taking place in France.

The show lasts for 40 minutes and is performed by two actors.

The performance is accompanied by a teacher resource pack which explores the lives of local people, such as the pilot Albert Ball and the footballer Ernest Simms, as well as places such as Wardown Hospital and Kent's Munitions Factory, explaining how they were all affected by the First World War.

The show was inspired by creative workshops undertaken by local schools as part of the First World War Centenary commemorations, including Foxdell Junior School and St Matthews Primary in Luton, Livingstone Primary in Bedford and Caldecote Lower in Biggleswade, as well as the Bedfordshire and Luton Archives and Records Service.

Because of their success, the Heritage Lottery Fund gave the group £25,900 to put together the performance to teach the children about life on the front line and the home front with a particular focus on local heritage here in Bedfordshire.

Full House Creative Director Ben Miles said: "We are thrilled to have received the support of the Heritage Lottery Fund.

"The First World War is a sensitive subject so our show has been made for children, based on the ideas of children.

"Dealing with a subject such as this though drama is a great way to engage children's imaginations and enhance their learning by bringing history to life."

He added that the group utilise imagination and humour to create interpretative, issue based and educational entertainment for audiences of all ages, and he is sure this will be a great way to get young people interested in the history of the First World War.

Night of fun at Wardown

MUSEUM

MUSEUM AT NIGHT

Wardown Park Museum
Saturday, May 16 4.30pm

THE carnival is coming to town early.

Well, kind of, as Luton Culture hosts a carnival themed event next weekend.

The Luton Youth Forum came together to organise this event as part of the Museums at Night festival.

There will be live music, including a steel pan band along with arts and crafts activities and games to be played.

Laura Lewis, co-ordinator of the Museum Makers project at Wardown Park said: "It's a good choice of theme given that the Luton Carnival is only a week after."

This year's event follows on from the success of another Museums at Night last year, which was Alice in Wonderland themed, which saw people coming through the doors increase by 1,000 per cent.

Museums at Night is a bi-annual UK-wide festival which attracts visitors into museums, galleries and heritage sites by throwing their doors open after hours and putting on special evening events.

Since starting in 2009, it has grown hugely with 100,000 people across the country visiting a museum as part of the festival.

It also coincides with the weekend which falls closest to international museums day.

Ms Lewis said: "Last year we had a great turn out when we did it following on from an all day event, with over 1,000 people coming through our doors throughout the day.

"We're not expecting something quite like that this year as it's on a smaller scale, but we are hoping for a good turn out!"

Entry to the event is free and is open from 4.30pm until 7.30pm.

This is a non-ticket event and people are free to arrive and leave at any time.

For more information on the event visit www.lutonculture.com

For nore information on Museums at Night as a whole, go to www.museumsatnight.org.uk

PUZZLE CORNER

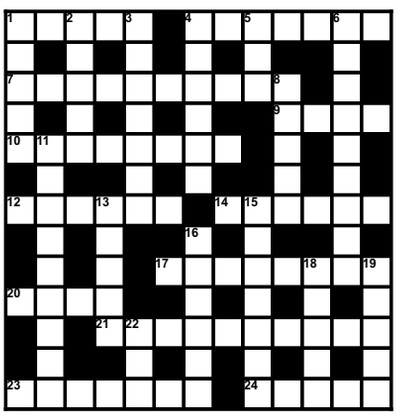

THE THINKER

ACROSS
1 Mother at the centre, we hear, with parrot (5)
4 Crown Office protected minors who wouldn't fight (7)
7 Each quest requires authorisation (10)
9 A cereal said to be out of place (4)
10 Moral difficulties carry little weight (8)
12 Stitch-up certain to involve trade union (6)
14 Some outer space citizens returning to frozen land (6)
17 Second fee negotiated – nothing left for protection (8)
20 Plant is among the best (4)
21 Sensible nobles are a rarity (10)
23 Strange people get last remaining piece (7)
24 Former group returned to praise (5)

DOWN
1 Is depressed when some people head off (5)
2 She looks after vehicle used by Her Majesty (5)
3 Angry whip's hesitation at rumour (7)
4 Companies prepared to look after you well (6)
5 Starts writing out orders in court (3)
6 I avoided drop in value with regret (9)
8 Lustrous material can twist about (5)
11 Deter cult getting too many worldly goods (9)
13 Speak of golf club that didn't open (5)
15 Case Len investigated was a wash-out (7)
16 Top earners are in black group (3,3)
18 Youngster computing the old measure (5)
19 Dispose of about a quarter of increase (5)
22 She was here first the day before (3)

SU DOKU

		5			7			8
	6		4	9				
						3	1	
5			8	4	2		9	
		6			3	5		
	4							7
	8	3						
				1	6		2	
1			5			4		

Complete the grid so that all rows, columns and 3x3 boxes contain the numbers 1 to 9. Solution next week.

FIND THE WORDS

R	S	C	D	N	T	W	O	E	C	S	I	D
U	A	H	R	I	S	J	L	I	V	A	V	P
M	M	A	S	T	S	I	W	T	B	I	E	S
A	B	O	S	O	E	C	R	M	Z	N	J	T
S	E	G	S	L	M	G	U	R	I	P	P	I
M	S	N	L	S	A	R	O	L	O	I	A	W
A	S	A	L	H	Z	S	M	L	I	M	V	T
S	B	T	M	T	K	A	K	F	C	J	O	E
K	J	P	L	B	L	A	G	N	O	C	K	L
E	O	A	A	K	A	P	E	C	G	L	L	L
A	W	M	O	V	I	O	S	R	O	N	O	A
R	L	P	O	H	A	I	H	F	B	A	P	B
B	C	O	N	G	D	N	V	I	J	T	W	W

Find the words: Up, down, forwards, backwards, straight or diagonal. This week: Dance:
Ballet, Pavan, Twist, Salsa, Tango, Jive, Clog, Folk, Barn, Break, Disco, Waltz, Rumba, Samba, Polka, Hop, Mosh, Morris, Line, Conga

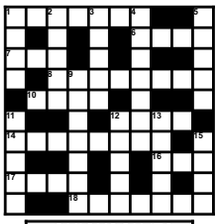

QUICKSOLVE?

ACROSS
1.Hoof hair (7)
6.Pill box (4)
7.Humour (3)
8.Infantile (8)
10.Lash (4)
12.Work table (4)
14.Adventure (8)
16.Anger (3)
17.Baby food (4)
18.Backdrop (7)

DOWN
1.Flatter (4)
2.Small person (5)
3.Primula flower (5)
4.Relatives (7)
5.Fine coffee (5)
9.Steals in transit (7)
11.Crow bar (5)
12.Ball (5)
13.Grab (5)
15.Group of ladies (4)

SOLUTION FOR LAST WEEK
ACROSS: 2.Senses 5.Gloom 6.Upkeep 7.Sweat 8.Turtle 10.Zephyr 12.Banjo 14.Beluga 15.Noddy 16.Empire
DOWN: 1.Glow 2.Smutty 3.Spelt 4.Supremo 7.Sizable 9.Urbane 11.Polyp 13.Jade

Solutions

SU DOKU
Solution for last week

8	5	6	7	3	9	2	1	4
3	9	7	2	4	1	5	8	6
2	1	4	5	6	8	9	3	7
9	8	5	4	1	6	3	7	2
4	3	2	8	5	7	6	9	1
6	7	1	3	9	2	8	4	5
5	2	8	9	7	4	1	6	3
7	6	9	1	2	3	4	5	8
1	4	3	6	8	5	7	2	9

ANSWER: MATCH FIVE
BRAND, RADON, ADORN, AMBLE, ALONE

ANSWER: BRAIN STRAIN
WITHWAYS, Thaws, Straw, Slaw, Swad, Swat, Swath, Swatty, Sway, Swith, Taws, Thaw, Thaws, Tawy, Tway, Wad, Wady, Waist, Wait, Waits, Wash, Washy, Wast, Wharf, Whd, Whist, Whit, Whity, Whdn, Wish, Wist, Wish, Withy, Yaws &777

Nº	8	-	6
Fun!	+	9	÷
25	4	x	5

Use all the numbers and signs to make the star total. Do calculations in strict order from left to right with no brackets - eg 8+4+5x6-9=33

Last week: 7 – 3 x 4 + 6 ÷ 1 = 22

T	BRAIN	W
S		D
	W	
Y		A
H	STRAIN	I

How many words of four letters or more can you make? No plurals, proper names or foreign words. All must include the centre letter. Good: 20 Maestro: 30+

R	A	M	E	N	D	S
A	K	O	O	T	S	E
D	L	D	O	P	E	D
O	A	I	N	L	E	T
R	U	M	B	A	A	R
N	S	M	E	I	R	B
N	A	L	O	N	E	B

MATCH FIVE

Amongst all the five letter words, can you find the five that appear in both grids? (Forwards, backwards, up, down, straight or diagonal)

R	S	S	B	U	L	C
A	D	O	R	N	O	E
N	O	D	A	R	X	E
O	O	W	N	U	N	R
S	L	Y	D	O	O	G
R	F	E	L	B	M	A
A	B	A	T	E	H	T

LUTON/DUNSTABLE onsunday

Coach Holidays

Beamish & the North York Moors Railway

Departing 5 June & 23 October 2015

Travel on the nostalgic steam-hauled North York Moors railway featured in TV's Heartbeat series, explore the award-winning Beamish Open Air Museum where the past really comes to life with costumed staff and old fashioned trams linking the various attractions, and enjoy some sea air in delightful Whitby.

Our price includes

- Return coach travel from the local area
- Three nights' dinner, bed and English breakfast accommodation at the St George's Hotel, Darlington (or similar)
- Entrance to Beamish
- A ride on the North York Moors Railway
- Visits to Whitby, Harrogate and Richmond
- The services of a tour manager

Emmerdale & the Best of Yorkshire

Stunning scenery from your favourite TV programmes!

Departing 11 September 2015

Enjoy tours of 'Last of the Summer Wine Country' and the beautiful Yorkshire Dales, as well as a drive through Esholt the original home of Emmerdale on this wonderful break.

Our price includes

- Return coach travel
- Two nights' dinner, bed and English breakfast accommodation in a good hotel in Yorkshire
- Tours of Emmerdale Country, Last of the Summer Wine Country and the Yorkshire Dales
- A visit to York
- The services of a tour manager

Royal Edinburgh Military Tattoo

Departing 14 & 28 August 2015

Take your seat on the ancient esplanade of Edinburgh Castle for an unforgettable pageant of massed pipes and drums, dancers, display teams and marching bands from around the world. It's a dazzling and totally magical spectacle, which ends with the lone piper atop the battlements above the castle!

Our price includes

- Return coach travel from the local area
- Two nights' bed and English breakfast accommodation in a hotel in the Teesside area
- A seat for the Edinburgh Military Tattoo
- Visits to York and Harrogate
- A drive through the Yorkshire Dales
- The services of a tour manager

Cream of the Cotswolds

Departing 22 June & 7 September 2015

Discover one of England's most charming corners, as you stay in a comfortable hotel with leisure facilities and enjoy the scenery and honey-coloured stone villages of the Cotswolds. Explore the Tuesday market at Moreton-in-Marsh, visit Broadway, the 'jewel of the Cotswolds', browse the antique shops in famous Stow on the Wold plus lots more!

Our price includes

- Return coach travel
- Four nights' dinner, bed and English breakfast accommodation at the Royal Court Hotel, Coventry (or similar)
- Three full day excursions including two tours of the Cotswolds and visits to Stratford, Warwick and Cheltenham
- The services of a tour manager

Blackpool Illuminations

Britain's undisputed capital of entertainment

Departing Oct 2015

See the greatest free light show on earth - the famous, breathtaking Blackpool Illuminations, when over a million bulbs create a stunning light spectacle which will take your breath away. You'll also enjoy a tour of 'Last of the Summer Wine Country' and visit the delightful spa resort of Buxton.

Our price includes

- Return coach travel
- Two nights' B&B in Holiday Inn by Express, Burnley (or similar)
- A three-course evening meal
- A visit to Blackpool
- An Illuminations Drive
- A visit to Buxton
- A tour of Last of the Summer Wine country
- The services of a tour manager

The Beautiful Isle of Wight

Departing 1 June & 19 October 2015

Stunning coastal scenery, quaint villages and an old fashioned charm – have a holiday to remember!

Our price includes

- Coach travel throughout and return ferry crossings
- Four nights' dinner, bed and English breakfast accommodation at a comfortable hotel such as the Medehamstede Hotel or The Tarvic 2 Hotel
- Visits to Newport, Godshill and Waltzing Waters (entrance payable locally)
- Tour of the island including Isle of Wight Pearl, Alum Bay and Yarmouth
- Entertainment at the hotel on at least two evenings
- The services of a tour manager

Call us on **0330 160 7821**
Quote **BOS**
Or visit us
newmarketholidays.co.uk/bos

Alternatively, for your free brochure, tick brochure(s) required, complete the coupon and send to: Newmarket Holidays, FREEPOST KT2720, Worcester Park, KT4 8BR (NO STAMP REQUIRED)

- ☐ Beamish & Whitby
- ☐ 'Emmerdale' Country & the Best of Yorkshire
- ☐ Edinburgh Tattoo - 3 days
- ☐ Cream of the Cotswolds
- ☐ Blackpool Illuminations
- ☐ Isle of Wight

BOS

Name .....
Address .....
.....
Telephone.....
Email .....

Calls are charged at a standard local rate. Operated by Newmarket Promotions Ltd. ABTA V787X. Prices are per person, based on two sharing. Subject to availability. Single supplements apply. Terms and conditions apply. These suppliers are independent of Local World. When you respond, the holiday supplier and Local World may contact you with offers/services that may be of interest. Please give your mobile or email details if you wish to receive such offers by SMS or email. We will not give your details to other companies without your permission.

ABTA The Travel Association

luton-dunstable.co.uk

LUTON onsunday

PROPERTYNEWS

Sunday, May 10, 2015

CARPATHIAN Finance Ltd

Mortgage specialists

Enjoy independent advice to find the best deals for mortgages and secured loans for homeowners in Bedfordshire and Hertfordshire.

01582 700 388
info@carpathianfinance.co.uk
Carpathian Finance Ltd, 390a Leagrave Road, Luton

Think carefully before securing others debts against your home.Your home may be repossessed if you do not keep up repayments on a mortgage or any other debt secured on it

©LW

Four bedroom house is a perfect town centre base for students

Luton town centre
£1,300
NORTHWOOD are delighted to be able to exclusively offer this fabulous four bedroom mid terrace house in the Town Centre area of Luton. Perfect for students.

The property offers a modern reception room, fully fitted vibrant kitchen, family bathroom and four double bedrooms. The property has recently been refurbished with a fresh and stylish feel, it also benefits from gas central heating and a low maintenance garden.

● **Please call for details today on 01582 412 141. Available in June.**

We urgently need properties of all types in all areas to satisfy a number of prospective buyers and tenants.

KNIGHTS MOVE

Whether you are a first time landlord or already have existing properties, we will provide you with an honest, one to one, unique service to help you find the best and most suitable buyers or tenants for your property Our full management services offer 5% per month. We also do find tenants for landlords if they wish.

Thinking of selling your house from £395 NO SALE NO FEE

Call us now for a free no obligation valuation | 01582 737372 | 83 Windsor Walk, Luton, LU1 5DR | info@knightsmoveproperties.co.uk

©LW

PROPERTYNEWS

luton-dunstable.co.uk

What Your Agent Has To Say

Town's new name part of something big

Having recently opened our new business in Bedford we wanted to thank all our customers for the support they have shown us so far.

It has been a great beginning. As a new name in the town we also wanted to let people know that although we are new to Bedford we are not new to the property business.

In fact we are a part of something really big. William H Brown are part of the Sequence group. We have 290 offices which are all computer linked across the country. We operate under 11 different trading names, some of which have been synonymous with estate agency for over 100 years.

We like to think of ourselves as the national independent and our view is to change the way you view estate agents through our staff training and by providing a truly excellent service.

During May and June we will be out and about meeting people in Bedford. You can come and see us in the Howard shopping centre on May 16 and June 6 to have an informal conversation on all aspects of the market be it sales or lettings.

In the meantime if you would like a free no obligation appraisal of your home please contact our offices at 40 Allhallows Bedford or by telephone on 01234 268367.

As is usual for us, this year again we are proud to support Clic Sargent for children with Cancer and the staff will hold a number of events across the year to raise money for this very worthy cause.

TEAM PLAYERS: William H Brown's new Bedford office is open for business

BEDS

New singles from £49 • New doubles £79
• New double ortho £155

DANNY'S
We buy & sell used furniture
104 High Town Road
01582 732332
www.dannysbeds.co.uk
©LW

QUALITY PRODUCTS AT AFFORDABLE PRICES
There is something for everyone in the AA Carpet Sale
We accept all major credit cards 0% Interest available
BEDS FROM £39
CARPETS FROM £1.99SQ.M
12-14 Leagrave Rd, Luton, LU4 8HZ
Tel: 01582 488449
info@aacarpetsandfurniture.co.uk
carpets and furniture
www.aacarpetsandfurniture.co.uk
©LW

Contact Your Local Estate Agent

98.27%

Connells – Leagrave
185 Marsh Road
Leagrave, Luton
01582 595127

Connells – Luton
83a George Street
Luton
01582 450999

Connells – Stopsley
Jansel House Parade
656 Hitchin Road
Stopsley, Luton
01582 737069

Major Move
152 Marsh Road
Luton Bedford
01582 848313

Northwood
23 Wellington Street, Luton
01582 412141

Prestige Move
Britannia House
Leagrave Road
Luton
01582 722633

Shiebert & Co
19 Corncrake Close
Luton, Beds
01582 423434

Taylors – Luton
27 George Street
Luton
01582 447757

Taylors – Lettings Luton
1 Chapel Street
Luton
01582 447761

Taylors – Stopsley
640 Hitchin Road
Stopsley,
Luton
01582 447758

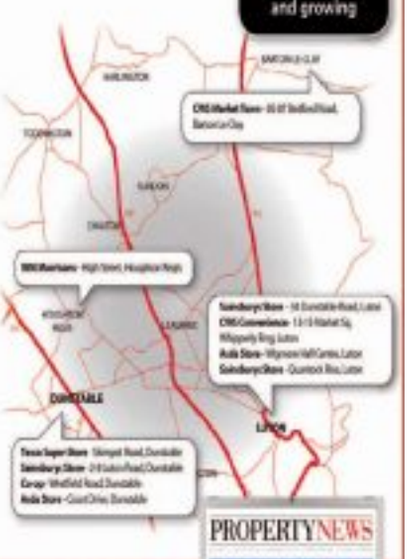

onsunday PROPERTYNEWS
Printed in paper every week and online 24 hours a day, 7 days a week
luton-dunstable.co.uk
©LW

Landlords

When one door is closed, don't you know, another is open...OURS!

SALES LETTINGS BLOCK MANAGEMENT INVENTORY MANAGEMENT

3 MONTHS FREE
PROPERTY MANAGEMENT
WHEN YOU BRINGYOUR PORTFOLIO TO US

condorestates

Stress FREE property management!

www.condorestates.co.uk | info@condorestates.co.uk | 07771 901142

landlords...

guaranteed rent each and every month

Even if the property is vacant or the tenant fails to pay the rent, you still get paid, making for hassle and risk-free letting.

- No set-up fees or commissions
- Guaranteed contract start date
- We co-ordinate all tenant queries

*Proper**Property**People*

Luton **£790 pcm**

- Two Bedroom
- Modern
- Part Furnished
- Private Balcony
- EPC - B
- Available in June
- Fitted Kitchen
- Parking
- Double Glazed

Luton **£1,100 pcm**

- Three Bedrooms
- Town Centre Location
- Garden
- Gas Central Heating
- EPC - D
- Available in July

Luton **£1,200 pcm**

- Four Bedroom House
- Double Bedrooms
- Family Bathroom
- Fully Furnished
- EPC - E
- Available July

Luton **£1,050 pcm**

- Three Bedroom Semi
- Two Reception Rooms
- Fully Fitted Kitchen
- Family Bathroom
- EPC - E
- Available Mid July

Luton **£585 pcm**

- One Bedroom Flat
- Large Reception Room
- Fitted Kitchen
- Good Sized Bathroom
- EPC - B
- Available May

01582 412 141 **northwooduk.com**

Northwood Luton
42-44 Wellington Street, Luton LU1 2QH

The Property Ombudsman

northwood

MAJOR MOVE

Major Move, 152 Marsh Road, Leagrave, LU3 2QL
t: 01582 848313
e: info@maiormoveluton.co.uk

www.majormoveluton.co.uk

NEW LISTING

SUNDON PARK £169,995
Immaculate 2 bed extended semi situated within walking distance of Leagrave station, shops & supermarket & a short drive to M1 junction 11. Benefits & features include porch, entrance hall, lounge diner, refitted kitchen extension, family bathroom, gas central heating, double glazing, garage, front & rear gardens. VIEWING HIGHLY RECOMMENDED'.

VIEWING HIGHLY RECOMMENDED

Barton Hills £365,000
OFFERS IN THE REGION OF £365,000. Immaculate 4 bed extended det situated in the popular Barton Hills area of Luton. Features & benefits include entrance porch, entrance hall, lounge, dining rm, conservatory/sun lounge, kitchen breakfast rm, cloakrm, en suite to master bed, family bathrm, double glazing, gas central heating, garage incorporating utility rm, off road parking, front & rear gardens.

NEW LISTING

LEAGRAVE TO LET £1,150
3 bed family detached situated within walking of Leagrave station, supermarket, shops, short drive to M1 junction 11. Benefits & features include, ent hall, lounge, dining room, kitchen , shower room, family bathroom, gas central heating, double glazing, gardens, double garage. VIEWING HIGHLY RECOMMENDED

NEW DEVELOPMENT

Leagrave £239,995
2 Brand New semi detached to be finished to a very high specification using only environmentally friendly materials. The purchaser will be offered a choice of tiling, flooring & decor, Within a short drive to the M1 junction 11, local schools & retail park.

NEW DEVELOPMENT

Leagrave £135,000
The 3rd of 8 new 1 bedroom starter homes situated in the hart of Leagrave & finished to a high specification, walking distance to Leagrave railway station, supermarkets, shops, schools & many other amenities.

SSTC IN 2 DAYS

Wardown £330,000
A very well maintained 3 bed semi detached situated in one of the more desirable locations of the town. Features & benefits include entrance hall, cloakroom, lounge, dining room, kitchen, conservatory, garage/carport, gardens & off road parking.

SOLD STC

Leagrave £215,000
A 3 bedroom semi detached family home situated in the Leagrave area. Benefits and features include entrance hall, lounge, kitchen diner, bathroom, front and rear gardens, parking. Within walking distance of Leagrave railway station, supermarket, schools and a short drive to M1 junction 11.

PROPERTIES URGENTLY REQUIRED

Why use us?

We are a straight forward straight talking agency who get the job done

No catchy slogans. No gimmicks. No hidden charges. No up-front fees.
You are always able to contact a local person with local knowledge.
We focus on Luton, Leagrave and Stopsley.
No confusion....our advertising attracts buyers looking in YOUR area only.
AND we are in the most prominent position in Leagrave.
Due to high demand from waiting buyers, properties are urgently required.

Call now on 015820848313 for a free no obligation valuation.

Luton Office: 152 Marsh Road, Luton, LU3 2QP

BUYING | SELLING | LETTING | MORTGAGES | EPCS | HOME CONVEYANCING | RENT GUARANTEES

Zoopla.co.uk FindaProperty.com rightmove.co.uk letsure Primelocations The Property Ombudsman The Property Ombudsman

CLW

PRESTIGE MOVE

t: 01582 722633

NEW

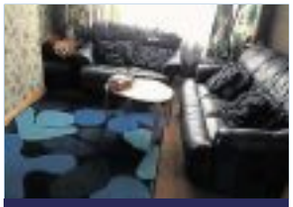

Somerset Avenue £900

Three bedrooms, lounge, dining room, fitted kitchen, fitted bathroom, wooden flooring throughout, cloakroom downstairs, gas central heating, double glazed, rear garden, garage, street Parking,10 minute walk to Ashcroft High School

TO LET

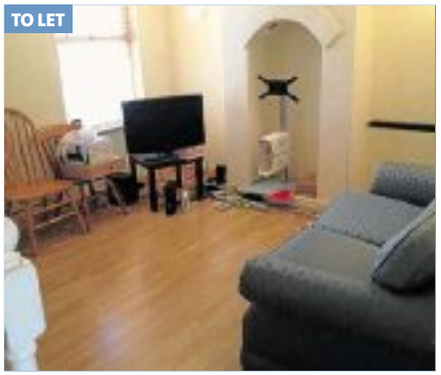

Winsdon Road £900

Three bedrooms, fitted large kitchen, fitted large bathroom, two reception rooms, double glazed, central heating,fully carpeted, medium size garden, available for students, Fflly furnished

LET

Norfolk Rd £900

Three bedrooms, fitted kitchen, fitted bathroom, large through lounge, D/G, C/H,partially carpeted, rear garden, working professionals only

Willow Way £950

The property consists of three bedrooms, large lounge/diner, fitted kitchen, fitted bathroom, off road parking, large garden, D/G, C/H, close to local amenities, 10 minute walk to train station.

NEW

Trinity Road £900

Three bedrooms, large kitchen, large bathroom, two reception rooms, D/G, C/H,partially carpeted, large rear garden,front drive way, working professionals only

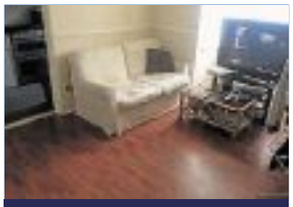

Twigden Court £135,000

A one bedroom cluster house in the popular Leagrave Area. The property benefits from, lounge, fitted kitchen, large double bedroom, large bathroom, rear garden, street parking

Landlords urgently required in all areas of Luton

FOR SALE

Catsbrook Road £250,000

Prestige Move are delighted to offer for sale this three bedroom end of terrace family home in the Icknield catchment area. The property benefits from entrance hall, large lounge, two double bedrooms, bathroom, large garden, parking to front and side drive leading to detached garage. Close to Icknield High School, 10 minute drive to Junction 11.

SOLD

Blundell Road £182,000

3 bedroom end of terrace located on Blundell Road, benefits include lounge area, dining area, kitchen breakfast area, family bathroom, front and rear gardens.

f: 0808 280 1320 w: www.prestigemove.co.uk e: info@prestigemove.co.uk

connells.co.uk

Sales | Luton

Call today to arrange your free market appraisal

Connells

PRESS RELEASE

MAY 2015

New face at Connells Luton

Leading local property sales and lettings agency Connells in Luton is delighted to announce the addition of a new sales negotiator onto its team. John Palmer joins from the Flitwick branch with one year's experience, bringing with him great local knowledge.

"I am really excited about my new role at Connells," says John. "I enjoy working with customers and helping them find their dream home. It's been all hands to the pump since joining the team and that's been great, it's exactly what I thrive off."

"We are delighted to welcome John to the team." says Lee Clark, Branch Manager for Connells Luton. "John is both likeable and professional and brings with him a good work ethic. He has great potential and the ability to help a variety of customers. We look forward to nurturing his already great customer service skills which will no doubt assist to enhance the growing reputation of our office."

On the back of increasing levels of demand for properties from buyers and tenants, Connells is seeing a shortfall in the number of homes available. "Greater mortgage availability and the Government's various Help to Buy schemes have boosted buyer confidence so we have seen a sharp upturn in the number of applicants registering an interest to buy," Lee continues. "By recruiting and expanding the team, we hope to be able to help many more buyers and sellers move home in the coming months."

If you would like to book a free market appraisal call Connells in Luton on 01582 450999 or email Luton@connells.co.uk

Further information

For further information and photography, please contact the press office on 01525 218536 or email Lucy Walsh, Group PR Manager: lucy.walsh@connells.co.uk

Bedford
42 Allhallows Bedford
Bedfordshire MK40 1LN

Luton
83 George Street Luton
Bedfordshire LU1 2AT

Stopsley
656 Hitchin Road Luton
Bedfordshire LU2 7XH

Dunstable
High Street, North Dunstable,
Bedfordshire, LU1 1HX

Leagrave
185 Marsh Road, Luton,
Bedfordshire, LU3 2QQ

01582 450999
luton@connells.co.uk

The Property Ombudsman SALES

75

connells.co.uk

Thinking of Selling or Letting?

Call today to arrange your free market appraisal

Connells

New Bedford Road Area **£270,000**

Connells are sole agents on this extended 3 bedroom semi detached property located in a highly desirable location so is likely to sell quickly

South Luton **£220,000**

This 3 bedroom semi detached family home is located on a very sought after road in South Luton within walking distance to Luton Town Centre and Luton University. Also great links to Luton Train Station and M1 Junction 10 for commuting into London.

South Luton **£180,000**

Connells are sole agents on this ideal buy to let opportunity. THE PROPERTY OFFERS 2, 1BEDROOM FLATS! and is located in South Luton giving easy access into Luton town centre, Luton university and Luton train station.

South Luton **£160,000**

Connells are sole agents on this 2 bedroom mid terrace property located within easy reach of Luton town centre, Luton train station, Luton university and junction 10 of the M1. The property benefits from lounge, dining room, kitchen, downstairs bathroom, 2 double bedrooms and a rear garden.

Farley Hill **Offers in Excess £210,000**

Connells are sole agents on this 3 bedroom mid terrace located within walking distance to Luton town centre, Luton train station and the University. The property id also located within easy access to M1 junction 10. Further benefits include entrance hall, lounge/dining area, conservatory/utility area, fitted kitchen, 3 bedrooms and a family bathroom. There is parking to the front for 2 cars and a rear garden.

PUBLIC NOTICE

We are acting in the sale of the above property and received an offer of £107500 on the above property.Any interested parties must submit and higher offers in writning to the selling agent before exchange of contracts takes place.The Energy Performace Certificate Rating is 64

Wardown Park Area **£230,000**

This 4 bed mid terrace property with garage is situated in the ever popular Wardown Park area of Luton and is within walking distance to all local transport and amenities.

Luton **£110,000**

Connells are sole agents on this 2 bedroom ground floor flat which is situated within walking distance of Luton train station and Luton town centre. This property would be a perfect for a first time buyer or buy to let investment. This property benefits from no upper chain.

01582 450 999 83 George Street, Luton, Bedfordshire, LU1 2AT
luton@connells.co.uk

The Property Ombudsman SALES

connells.co.uk

Thinking of Selling or Letting?

Call today to arrange your free market appraisal

Connells

Old Bedford Road

£475,000

Come and find me. This 3/4 bedroom detached bungalow is set on a large secluded plot off Old Bedford Road. If your looking for a peaceful quiet life this is the property for you. The property briefly comprises entrance hall, lounge, dining room, kitchen, breakfast room, utility room, study/4th bedroom. Upstairs 3 bedrooms and a family bathroom. Further benefits include front garden, garage and a large rear garden

Old Bedford Road

Offers in Excess £475,000

Connells are sole agents on this rarely available 4 bedroom detached family home located on one of Luton's most prestigious roads just off Old Bedford road. Early viewings come highly recommended.

01582 450 999 83 George Street, Luton, Bedfordshire, LU1 2AT
luton@connells.co.uk

The Property Ombudsman SALES

75

connells.co.uk

Thinking of Selling or Letting?

Call today to arrange your free market appraisal

Connells

VAUXHALL PARK **£120,000**

A generously proportioned 2 bedroom flat offered with 'No Onward Chain'. Viewing Advised. EPC: Awaited

WIGMORE **£160,000**

Connells are delighted to offer this 1 bed cluster home in the heart of Wigmore close to all commute points. Perfect for FTB's and investors. EPC: Awaited

PUTTERIDGE **£175,000**

Situated to the rear of the building away from the main road is this ground floor retirement flat with access to its own external space. Viewing Advised. EPC: B

VAUXHALL PARK **£220,000**

A well presented and generously proportioned town house offering versatile accommodation to include entrance hall, cloakroom, lounge, dining room, kitchen, 3 bedrooms, bathroom, garage and garden. EPC: Awaited

ST ANNES **£125,000**

Offered for sale with 'No Onward Chain' is this very well presented first floor flat which is offered in good decorative order throughout with modern kitchen and bathrooms. EPC: C

VAUXHALL PARK **£224,995**

This generously proportioned 3 bedroom semi detached property with great potential to extend (STPP). Please call 01582 737069 for viewings. EPC: D

WIGMORE **£143,500**

A generously proportioned 2 bed ground floor flat with a garage in block. Viewing Advised. EPC: Awaited

ROUND GREEN **£250,000**

An extended 3 bedroom semi-detached property situated within this sought after location. The accommodation briefly comprises: entrance hall, lounge/diner, fitted kitchen, bathroom, double garage, front and rear gardens. EPC: E

01582 737 069 Jansel House Parade, 656 Hitchin Road, Stopsley, Luton, LU2 7XH
stopsley@connells.co.uk

The Property Ombudsman SALES

75

connells.co.uk

Thinking of Selling or Letting?

Call today to arrange your free market appraisal

Connells

Tophill Green **POA £200,000**

COMING SOON BRAND NEW DEVELOPMENT comprising of 2 bedroom terraced houses. LAUNCHING MAY 2015. HELP TO BUY AVAILABLE. DON'T DELAY - CALL / EMAIL TODAY SO YOU DON'T MISS OUT. IMAGES SHOWN ARE OF A TYPICAL CATALYST SHOW HOME.

Limbury Mead **£430,000**

** A MUST VIEW ** Lovely 5/6 bed detached family home in the very popular Limbury mead area. Comprises entrance hall, fitted kitchen, a generous sized main reception room with folding doors into the dining room. A double garage with off road parking for 3/4 cars and a good size rear garden.

Rossfold Road **£219,995**

THREE BEDROOM SEMI IN SUNDON Benifits from three bedrooms, large lounge / diner, fitted kitchen, gas central heating, double glazed windows, large rear garden and garage. Please call to arrange viewings and avoid dissapointment.

Compton Avenue **Guide Price £420,000**

COMMUTERS *** BLOCK VIEWING 1PM 9TH MAY***Briefly comprises entrance hall, lounge, kitchen, diner, utility area, downstairs cloakroom, master bedroom with ensuite, three further good size bedrooms, family bathroom, rear garden, and driveway providing off road parking with a garage.

Tophill Green **POA £250,000**

COMING SOON BRAND NEW DEVELOPMENT**BRAND NEW THREE BEDROOM TERRACED HOUSES LAUNCHING MAY 2015. HELP TO BUY AVAILABLE. DON'T DELAY - CALL / EMAIL TODAY SO YOU DON'T MISS OUT. IMAGES SHOWN ARE OF A TYPICAL CATALYST SHOW HOME.

Percheron Drive **£215,000**

CLOSE TO LUTON AND DUNSTABLE HOSPITAL This three bedroom semi detached property with a garage is situated within walking distance of the Luton and Dunstable hospital. The property is also close to local shops and public transport.

Finsbury Road **OIRO £400,000**

MUST VIEW DETACHED BUNGALOWSituated within close proximity to Leagrave mainline train station this well presented detached bungalow briefly comprises entrance hall, lounge, diner, kitchen, four bedrooms, 2 x ensuites, bathroom, good size rear garden with double garage and a driveway.

Neville Road **Guide Price £210,000**

THREE BEDROOM END OF TERRACE Offering for sale this end of terrace property situated in the popular Icknield catchment area of Luton. Please call to arrange viewing's on this lovely three bedroom semi on 01582 595127.

01582 595 127 185 Marsh Road, Leagrave, Luton, Bedfordshire, LU3 2QQ
leagrave@connells.co.uk

The Property Ombudsman SALES

75

connells.co.uk

Lettings | Luton

Call today to arrange your free market appraisal

Connells

BRAMINGHAM £1250PCM

A stunning three bedroom family home located in the ever popular Bramingham area, close to popular local schools and colleges, also close to various local amenities, with good access to transport links to Luton Town Centre and the A6. The property features a large living room with double doors to a large fitted kitchen with appliances and dining area. Upstairs the property features two double bedrooms and a third single, with a family bathroom. Outside the property features well kept front and rear gardens with off-road parking and a garage. This property is being offered furnished to a very high standard and is available early August.

CHALTON

UNDER OFFER! MORE REQUIRED! PROPERTIES IN CENTRAL BEDFORDSHIRE FOR WAITING TENANTS!

LUTON

NOW LET! MORE REQUIRED! ONE BEDROOM FLATS CLOSE TO LUTON TOWN CENTRE FOR WAITING TENANTS!

LUTON

UNDER OFFER! MORE REQUIRED! THREE BEDROOM HOUSES CLOSE TO LUTON TOWN CENTRE FOR WAITING TENANTS!

LUTON **£975 PCM**

Three bedroom house in the Wardown area. Living/diner area, fitted kitchen, three bedrooms and a family bathroom. The property also benefits from a rear garden, a garage and driveway. Unfurnished and available early June.

LUTON **£1,000 PCM**

Three bedroom house located a short drive from Leagrave Train Station. Living room, kitchen/diner, three bedrooms and a family bathroom and front and rear gardens. Furnished or unfurnished and available late May.

LUTON TOWN CENTRE **£625 PCM**

Two bedroom flat located close to Luton Town Centre, a short walk from Luton Train Station and Local Amenities. large lounge/diner, two large double bedrooms, fitted kitchen and family bathroom. Available end of April.

LUTON **£1,200 PCM**

Four bedroom house located close to Leagrave Train Station. Lounge, dining room, spacious kitchen, downstairs W/C, four bedrooms, family bathroom, driveway and garage. Furnished or unfurnished and available now.

Where we are... locally

Bedford (Sales & Lettings)
42 Allhallows, Bedford,
Bedfordshire MK40 1LN
T: 01234 345 303 (Sales)
T: 01234 328 611 (Lettings)
E: bedfordlet@connells.co.uk

Dunstable (Sales & Lettings)
19 High Street North, Dunstable,
Bedfordshire LU6 1HX
T: 01582 661 265 (Sales)
T: 01582 675 754 (Lettings)
E: dunstablelet@connells.co.uk

Hitchin (Sales & Lettings)
19 High Street, Hitchin,
Hertfordshire SG5 1HU
T: 01462 437 666 (Sales)
E: hitchin@connells.co.uk

Kingsthorpe (Sales & Lettings)
87 Harborough Road, Kingsthorpe,
Northamptonshire NN2 7SL
T: 01604 716 655 (Sales)
E: kingsthorpe@connells.co.uk

Leighton Buzzard (Sales & Lettings)
4 Market Square, Leighton Buzzard,
Bedfordshire LU7 1HA
T: 01525 372 588 (Sales)
E: leightonbuzzard@connells.co.uk

Luton (Sales & Lettings)
83a George Street, Luton,
Bedfordshire LU1 2AT
T: 01582 450 999 (Sales)
T: 01582 481 369 (Lettings)
E: lutonlet@connells.co.uk

Milton Keynes (Sales & Lettings)
Landmark Place, 500 Silbury Boulevard,
Milton Keynes, Buckinghamshire MK9 2AD
T: 01908 674 141 (Sales)
T: 01908 528 881 (Lettings)
E: miltonkeyneslet@connells.co.uk

Northampton (Sales & Lettings)
6 Wood Hill, Northampton,
Northamptonshire NN1 2DA
T: 01604 638 281 (Sales)
E: northamptonlet@connells.co.uk

Rushden (Sales & Lettings)
66 High Street, Rushden,
Northamptonshire NN10 0PJ
T: 01284 706 702 (Sales)
E: burystedmunds@connells.co.uk

Wootton Fields (Sales & Lettings)
11 Tudor Court, Wootton Hope Drive,
Northamton, Northamptonshire NN4 6FF
T: 01604 706 644 (Sales)
E: woottonfields@connells.co.uk

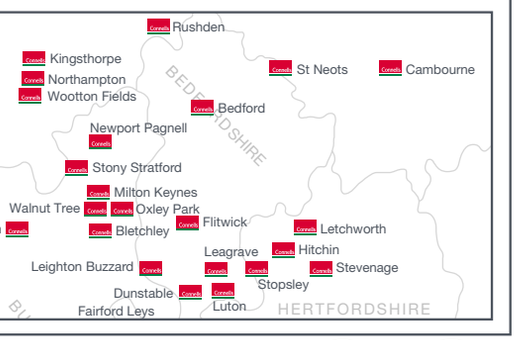

01582 481 369
lutonlet@connells.co.uk

The Property Ombudsman SALES

75

Shiebert & Co
Sales & Lettings

WANT TO SELL?
ALL OUR PROPERTIES ARE ADVERTISED IN LONDON (AT NO EXTRA COST)

- HARLESDEN
- NEASDEN
- MAIDA VALE
- CAMDEN TOWN
- BRENT
- ISLINGTON
- SUBURY
- HOLLOWAY
- WILLESDEN
- TOWER BRIDGE
- KENTISH TOWN
- BAYWATER
- PADDINGDON
- QUEENSWAY
- WEMBLEY
- KENSAL RISE
- KILBURN
- CRICKLEWOOD
- ST JOHN'S WOOD
- HAMPSTEAD
- BLOOMBURY

Click Here for all our properties with the QR code

NO DEPOSIT

Central Luton £425

Ground floor studio flat. Hall Bed/sitting room Separate kitchen Bathroom Permit street parking

NO DEPOSIT

Bushmead £600

1 bed cluster home Lounge Kitchen Upstairs bathroom Double glazed Gas c/h Parking

NO DEPOSIT

Nr University £675pcm

Ideal for students 2 bed 1st floor flat Hall kitchen Bathroom Double glazed INC. water heating & water bills

NO DEPOSIT

Nr University £850pcm

Split level 3 bed flat Gas c/h double glazed Lounge. Kitchen. Bathroom. Ideal for students

Leagrave £125,000

1st floor 1 bedroom flat Hall Spacious lounge Separate kitchen Bathroom Allocated parking Ideal investment Currently let on A.S.T.

SELLING PROPERTY IN AND AROUND LUTON SINCE1969

SOLD STC MORE WANTED!

South Luton £142,950

2 bedroom terrace 2 receptions Rear garden In need of modernisation and redecoration

Farley Lodge £62950

purpose-built studio flat Bed/sitting room Kitchenette Balcony Bathroom

BUYERS WAITING FOR 1,2,3 AND 4 BED HOUSES - CAN YOU HELP??

New Bedford Rd £324,950

EXTENDED 5/6 BED SEMI. OUTSTANDING ACCOMMODATION IDEAL FOR LARGE FAMILY. PORCH, HALL, GROUND FLOOR SHOWER ROOM, UTILITY ROOM, LOUNGE/DINER, CONSERVATORY, KITCHEN/BREAKFAST ROOM, STUDY/BED 6, FAMILY BATHROOM, SPACIOUS LANDING WITH FURTHER STUDY AREA.GOOD SIZE PLOT WITH GARAGE AND DRIVEWAY AT REAR

North Luton £289,950

Sympathetically modernised and decorated throughout to retain the traditional character. Hall, spacious lounge, separate dining room, 3 bedrooms, bathroom and well fitted kitchen. Gas c/h, Dble glaz., good size gardens with garage and drive. Popular location on the north side of Luton approx. 1 1/2 miles Leagrave mainline station.

The Property Ombudsman LETTINGS | The Property Ombudsman SALES | rightmove.co.uk

01582 42 34 34

s.shiebert@btconnect.com

SPECIALISTS IN LEAGRAVE | LUTON | STOPSLEY

SELLING OR RENTING?
With over 40 years experience you can relax when you instruct us to look after your home!

TOPHILL GREEN
LUTON

HELP TO BUY* AVAILABLE WITH ONLY 5% DEPOSIT

CONTEMPORARY TWO & THREE BEDROOM HOMES IN NORTH WEST LUTON

2 bed homes from £185,000, 3 bed homes from £215,000

A brand new Catalyst development with properties designed to a high specification including private gardens

Integrated fridge/freezer, oven, hob and private parking

Launching Sat 16th & Sun 17th May

Marketing suite at Cades Close, LU1 5QQ.

CALL TO BOOK AN APPOINTMENT

0300 456 2094 TOPHILLGREEN.CO.UK

Catalyst

Connells
Sales Agent
01582 595127
connells.co.uk

Images are of previous Catalyst developments and for indicative purposes only.
*With Help to Buy you need a minimum deposit of 5%. The government will lend you up to 20% of the value of the property through an equity loan, meaning you may only need to secure up to a 75% mortgage. Catalyst Homes/Catalyst is a marketing name for Catalyst Housing Ltd (registration no. 16561R) and Catalyst by Design (registration no. 06345572).

Aston Charles

SALES

www.astoncharlesea.co.uk | 01234 889366 | info@astoncharlesea.co.uk

SALES 1% NO VAT

rightmove.co.uk

Wootton £580,000

Four Bedrooms, Jack and Jill Shower Room.
En-Suite. Utility Room, Conservatory.
Study. Family Room. Double Garage,
Garden. Offices. Gym.

Kempston £165,000

Two Bedrooms End Terrace
Large Frontage Enclosed Garden
Ample Local Amenities
Good Road Links/Bus Routes

PROPERTIES URGENTLY WANTED
in all area's for waiting applicants.
Please call for a free valuation

Flitwick £199,995

Two Bedrooms, Conservatory
Enclosed Rear Garden, Off Road Parking, Garage
Good Road Links and Train Station Nearby

Nr Train Station £325,000

6 Bedrooms. HMO ready.
Lounge. 3 Reception Rooms.
Kitchen/Diner. Conservatory.
Garden.

GOLDINGTON GREEN £115,000

Refurbished/ 2 Bedrooms/ New Kitchen
New Bathroom/ Newly Decorated
No Upward Chain/ Garage

Kempston £330,000

Four Bedrooms Detached. Sought After Location
Ample Local Amenities. Potential To Extend.
Enclosed Garden. Family Bathroom.
Cloakroom. Dining Room.

GOLDINGTON GREEN £115,000

Refurbished/ 2 Bedrooms/ New Kitchen
New Bathroom/ Newly Decorated
No Upward Chain/ Garage

Jobs

Place an advertisement

by phone
0844 406 0268

by email
jobs@localworld.co.uk

luton-dunstable.co.uk/jobs

Search for more jobs online Mobile | Tablet | Desktop

Jobs Let recruiters find you Upload your CV today

luton-dunstable.co.uk/jobs

Business Developers

Luton on Sunday, Bedfordshire on Sunday, MK News & Northampton Herald & Post

LSN Media provides news and multimedia solutions across our extensive portfolio, including Bedfordshire on Sunday, MK News, Northants Herald & Post and Luton on Sunday.

Do you thrive on being where the action is?
Are you looking for a career with a dynamic growing organization?

If the answer is yes... Then the Advertising Sales Team would like you to work with them on four of the best read newspapers in the county and our associated websites.

Our Business Developers are full multi-media professionals offering clients a complete marketing strategy comprising print and digital display, SEO, social media and web-builds.

Are you out going and confident? Have experience in a Field Sales role? We currently need such individuals who can work well with others, enjoy involvement, have good persuasive skills and heaps of enthusiasm.

We Offer:

- Up to £22,000 per year basic
- A generous bonus structure
- Great potential for career development
- 25 days holiday per year
- Regular training
- Strong support from your team and your manager
- Contributory pension and healthcare after a qualifying period
- Company Car

If you feel you are suited to this position and are interested in applying, then please request an application form by emailing louisa.kugeniek@localworld.co.uk

We encourage applications from all walks of life and all applications will be considered on merit. It is the company's policy to employ the best qualified personnel and provide opportunity for the advancement of employees including promotion and training and not discriminate against any person because of sex, race, pregnancy, disability, marital or family status, ages, sexual orientation, religious beliefs or trade union membership.

onsunday MKNEWS onsunday Herald & Post

As a division of Local World we also publish weekly newspapers and websites across Herts, Beds, Bucks, Cambs, Northants, Staffs and Essex.

LOCAL WORLD

Jobs Let recruiters find you Upload your CV today
luton-dunstable.co.uk/jobs

Class Teachers MPS/UPS

Do you have the ability to inspire others and always put children first?

We are a growing school seeking to recruit teachers to join our team. We encourage innovation so perhaps you are excited by the new curriculum and would like the opportunity to be part of our creative, integrated approach.

For the successful applicant we can offer:

- keen, inquisitive and engaging pupils who ooze potential
- a values rich environment
- a passionate and dedicated staff team
- the chance to really make a difference
- opportunities to develop and grow as a professional with high quality CPD
- opportunities to work creatively

An interest in the arts, music, outdoor learning or enterprise would be and advantage.

In addition and for the right candidate, there is the possibility an enhanced role of Leader of Learning: English Subject Leader and/or NQT mentor opportunity.

If you think that you could be just what we are looking for then we would love to hear from you.

For further information, application pack or to arrange a visit please contact the school office on 01582 667956.

Closing date: 10.00 am on 18/5/15

Interview date: 19/5/15 and 20/5/15

The school is committed to safeguarding and promoting the welfare of children and expects all staff to share this commitment. An enhanced DBS disclosure will be required for this post.

©LW

Jobs Mobile | Tablet | Desktop | luton-dunstable.co.uk/jobs

www.luton.gov.uk/jobs

Housing Solutions Officer

£27,123 – £29,558 p.a. Vacancy ID: 102888

1 x Full time, 37 hours per week

1 x temporary, 12 months contract

We have vacancies for experienced Housing Solutions Officers to become a member of a small team focusing on offering a comprehensive housing advice/options service to customers with housing difficulties and/or in danger of losing their homes.

We are looking for people with a creative mind and the ability to explore all options available according to client's circumstances and continue to work with their client to resolve their housing difficulties to prevent and/or postpone homelessness.

You will be required to interview applicants the council believes may be homeless or threatened with homelessness and undertake detailed investigations issue decision under the 1996 Housing Act Part VII.

The essential requirements are a good knowledge of housing and homelessness law and the ability to give housing advice covering all tenures of housing. You will need to have highly developed skills in customer care, negotiation, persuasion and advocacy, the ability to work flexibly, to prioritise a diverse work-load, meet deadlines and the ability to remain calm.

You will also be required to work within and outside the boundaries of Luton Borough Council and take part in an out of hours service rota.

You'll also be required to participate in our standby rota to cover our out of hours homelessness service.

If you are interested please contact Sushama Chohan 01582 546185 Or email Sushama.chohan@luton.gov.uk

Please Apply Online at www.luton.gov.uk/jobs

Or call the HR Services Team on 01582 54 6621 for any queries.

Closing Date: 24th May 2015

Apply now online at www.luton.gov.uk/jobs if you experience problems applying online, please call (01582) 546621 during office hours.

Please quote appropriate reference number.

Applicants must be willing to undergo child/vulnerable adult protection screening appropriate to the post, including checks with previous employers and a Criminal Record check.

We value equality because quality services need the best people - from the whole community.

Stonewall DIVERSITY CHAMPION

POSITIVE ABOUT DISABLED PEOPLE

LUTON BOROUGH COUNCIL

SEPT

DOMESTIC ASSISTANTS REQUIRED

NHS FOUNDATION TRUST

Providing a range of cleaning duties across several sites in Bedfordshire we require professional, hardworking domestics to help us maintain high cleaning standards.

We can offer a range of locations and shifts working in both clinical and non-clinical areas.

Salary: £15,100 pro rata pa

For further information please contact **Fran Burton on 01234 310576**

©LW

find a local job

BOA PLANT

BOA Plant are looking to employ an experienced

Mobile Crane Operator

To work out of their Lidlington depot based just off jct 13 of the M1. The candidates must have a class 2 HGV licence and be CPCS qualified and have previous experience. We are offering £12.10 per hour and a van will be supplied with fuel.

Please contact Sam on 01525 280136 / 07713237960 or email CV's to Sam@boa.uk.com.

©LW

ZERO COMMISSION

AVS

AIRPORT JOBS!

LONG TERM POSITIONS

RAMP AGENTS £8.33 PER HOUR +

ATTENDANCE BONUS UP TO £150 PER MONTH

6 on 3 off, Earlies, Lates, Evenings - Between the hours of 04:00-23:00

Full Job Descriptions & to apply online visit www.av-s.co.uk

©LW

Market PLACE GUARANTEE SELLING

Sell every time with confidence

classified market PLACE

CHEF URGENTLY REQUIRED

01582 872530

SALES CLEANING CONTRACT MANAGER

must have proven sales record be able initiate new contracts and be able to retain existing client base. Part time but could lead to full time position

call 07774 645967

©LW

Central Bedfordshire Council

COMMUNITY SAFETY

PARKING ENFORCEMENT ADMINISTRATION OFFICER

Central Bedfordshire

£17,714 to £19,742 pro rata per annum Ref: 4957

Part time; 15 hours per week

We are looking for a someone to work part time in a small but very busy Parking Enforcement Team. You will have experience of working in a similar environment and have excellent customer service and prioritisation skills. You will provide a range of administrative support, deal with requests for parking permits, take payments and make refunds and act as the first point of contact for the team

For an informal discussion please contact: Jeanette Keyte on 0300 300 5252 or email jeanette.ketye@centralbedfordshire.gov.uk

Central Bedfordshire Council has its own vision and values that are integral to everything we do. Our area vision is to make Central Bedfordshire 'A great place to live and work.'

To apply, please visit www.centralbedfordshire.gov.uk/jobs

Closing Date: 20th May 2015

Interview Date: 4th June 2015

Want to find out more about jobs and careers within Central Bedfordshire Council?

Follow us on twitter.com/CBCouncil_jobs

Posts working with either children and/or vulnerable adults will be subject to the disclosure of criminal records.

POSITIVE ABOUT DISABLED PEOPLE

Central Bedfordshire Council is committed to equal opportunities.

BEDFORD BOROUGH COUNCIL

Bedford Borough Council takes great care to recruit the very best people so that the services we provide to our community are first class. We believe that the best work gets done in an environment that's enjoyable and which values, supports and encourages the development of its employees. In return we expect our employees to work hard and be committed to help us achieve our vision and share our values.

Children's & Adult Services

Deputy Manager, Highfield Residential Care Home

£26,293 - £28,746 • Quote ref: 0007717

37 hours, Some evening & alternate weekends, 5 days across a 7 day week

Closing date: 26 May 2015

For full job details visit www.bedford.gov.uk or contact the Recruitment Teamon (01234) 228082 or email Recruitment.Team@bedford.gov.uk

Posts working with children and/or vulnerable adults will be subject to the disclosure of criminal records.

The Council is an Equal Opportunities Employer.

INVESTORS IN PEOPLE

POSITIVE ABOUT DISABLED PEOPLE

Jobs

Recruitment made easy

luton-dunstable.co.uk/jobs Tel : 0844 406 0268

The Dog and Badger, Maulden have rare and exciting opportunities for an experienced and proven Full Time

SECOND CHEF,

covering all aspects of our busy 700 cover per week kitchen,£10 per hour.

BAR & WAITING ON STAFF,

experience in both advantageous £7 per hour starting rate. Flexible rota for both roles and great packages await the right candidates. CV to **ljbarritt@aol.com**

©LW

Pip Bayleys limited

Blunham Beds MK44 3DE

Seeks Experienced Truck & Trailer Technicians.

Scania experience a benefit but not essential. Training will be given. Various shifts available. (early, days, lates, nights & weekend cover) Top rates of pay!

Contact Pip on 07860 327131 or pip.bayley@scania.com

SCANIA

©LW

Experienced Roofer

required

for local business.

Immediate start

Call 07974 750834

©LW

fill your vacancy from £249

Jobs

Post a vacancy online only £199

luton-dunstable.co.uk/jobs Tel : 0844 406 0268

Jobs Looking to recruit? • Go online • Register • Post your vacancy | Tel : 0844 406 0268

BEDFORD BOROUGH COUNCIL

Goldington Green Academy
Goldington Road, Bedford Mk41 0DP

Family Worker/Education Welfare Assistant

Level 4 point 21 – 24 (£19,510 – £21,278 pro rata)
15 hours per week, 8:30 am to 11:30 Monday to Friday term-time only

The Head Teacher and Governors are looking to appoint a committed and enthusiastic Family Worker/Education Welfare assistant to join our hardworking and supportive team.

This is a fixed term contract until the 31st August 2016.

The successful candidate will be able to support children and families, including raising attendance and reducing barriers to learning. This may include supporting families in challenging situations.

Interview Date: w/c 8th June 2015

Clerk To Governors

Salary dependent on experience

The Head Teacher and Governors of Goldington Green Academy and The Hills Academy are looking to appoint a committed clerk to their governing bodies.

The successful candidate may be required to attend both day and evening meetings but this is negotiable.

Previous experience as a clerk is desired but not essential as quality training will be provided through the Local Authority.

Interview Date: TBC

If you do not hear by 5th June please be advised that you have not been successful on this occasion.

Application packs are available by email the school direct.

For further details and an application pack please contact Pip Jones on tel: 01234 326335 or email: admin@goldingtongreenacademy.co.uk

Closing Date (for both roles): 1st June 2015, 12 noon

Shortstown Primary School
Beauvais Square, Shortstown, Bedford MK42 0GS

Site Management Apprentice

£3,734 per annum
30 Hours Per-Week

Shortstown Primary School is an expanding School & moved to a new building in September 2013. We now have an opportunity for a dynamic, committed Site Management Apprentice to support the current Site Manager. The role will include general maintenance & upkeep of the school site, assisting with project planning & procurement, arranging of contractors to attend site to fulfil annual servicing schedule. Take the lead in the absence of the Site Manager.

Visits to the school are welcome, please arrange a viewing.

For further details, an application pack and to arrange a visit to the school please contact Mrs Julie Coulter on tel: 01234 740881 or email: office@shortstownprimary.co.uk

Closing Date: 22nd May 2015
Interview Date: w/c 1st June 2015

Bedford Borough schools are committed to safeguarding and promoting the welfare of children and young people and expect all staff and volunteers to share this commitment.

The Council is an Equal Opportunities Employer.

INVESTORS IN PEOPLE

BUSHMEAD PRIMARY SCHOOL
Bushmead Road, Luton LU2 7EU

PSHE and Citizenship Leader

MPR/UPR plus TLR2c (£2,755) **Vacancy ID: 102894**
Full time

New School Year! New Job!?

Are you ready for a Middle Leadership role in a highly regarded primary school?

Required from September 2015 a suitably experienced and qualified teacher to be the leader of PSHE and Citizenship. This area also covers our work in Sex and Relationships Education and you will be responsible for leading the School Council. You will also be interested in developing Values education across the school.

You must be highly enthusiastic, inspirational to both staff and pupils and committed to raising achievement throughout the school.

You will:

- be an advocate of creative teaching and learning and have an excellent understanding and track record of achieving high educational standards
- be an experienced teacher in Foundation stage, Key Stage 1 or Key Stage 2 and have probably worked within a multi – cultural school setting
- be passionate about teaching and learning and believe that you can make a difference to outcomes for children
- be a talented and effective classroom practitioner
- have a passion for teaching and a willingness to coach and develop others
- be able to inspire, motivate and challenge staff and children alike to achieve their full potential
- be supportive to the well-being of every child.

In return, we will offer:

- a vibrant and happy school
- academic standards above national averages
- well-behaved pupils with a strong desire to learn
- supportive and committed colleagues
- excellent professional development.

ALSO AVAILABLE - CLASS TEACHER POST – MPR/UPR

Bushmead is a large and expanding Primary School. If you have the skills and experience combined with a positive approach to all aspects of school life don't miss out on these rare opportunities. Visits to the school are welcomed by appointment. Please contact Mrs Debra Giles, School Business Manager on 01582 725387 to arrange a convenient time.

To apply for either of these roles, visit www.luton.gov.uk/jobs

Closing Date: 17th May 2015
Interview Date: TBC

GILL BLOWERS NURSERY SCHOOL
Mossdale Court, Teesdale, Levendale, Luton LU4 9JL

Cleaning Operative

£3,648 - £3,706 p.a. **Vacancy ID: 102957**
10 hours per week
Part-time

We are looking for an efficient organised person to undertake the cleaning of our small friendly nursery school. If you are interested in joining us please apply online. If you have any questions or would like to visit the school please contact 01582 575100.

To apply for this role, visit www.luton.gov.uk/jobs

Closing Date: Friday 29th May 2015
Interview Date: TBC

CVs will not be accepted for any posts based in schools.
Schools are committed to safeguarding and promoting the welfare of children and expect all staff to share this commitment.
Applicants must be willing to undergo child/vulnerable adult protection screening appropriate to the post, including checks with previous employers and a Criminal Record check.

We value equality because quality services need the best people - from the whole community.

LUTON BOROUGH COUNCIL

Batford Early Years Centre
Batford Nursery School, Holcroft Road, Harpenden, AL5 5BQ
01582 713872

We are looking for an
Early Years Practitioner (H4)
37 hours per week term time only to start in September 2015 or earlier if possible.

For further information and to apply please visit our advertisement on **www.teachinherts.com** or **email admin@batfordnursery.herts.sch.uk.**

The Harpenden and Rural Children's Centres have the following vacancies:
Administrator (H2) ***37 hours Full Year***
Playworker (H3/4) ***37 hours Full Year and***
Children's Centre Deputy Manager/ Outreach Manager (M1) ***37 hours Full Year***

For information about these vacancies, please contact Pat Everett, Children's Centre Manager on **01582 713872** or **email pat.everett@batfordnursery.herts.sch.uk**

Batford Early Years Centre is committed to safeguarding children. All posts carry a safeguarding responsibility.

©LW

Jobs
Job search made easy
luton-dunstable.co.uk/jobs

KING STREET SURGERY

King Street Surgery Kempston
8 Partner GP Training Practice recruiting for the following

Practice/Business Manager - with the strategic vision and organisational skills to guide us through the changes taking place within NHS Primary Care. You will need sound financial and business acumen, excellent communication skills and a proven track record in HR and IT. Previous NHS experience an advantage.

Closing date Monday 25th May 2015

IT/Data Manager - a newly created role to support IT and data management within the Practice. We need an experienced, proactive individual capable of working independently and as part of a team in this senior role. Excellent IT skills, including a good understanding of data coding, analysis and reporting. Clinical knowledge or Systm1 experience an advantage.

Closing date Monday 1st June 2015

Email for an application pack: ann.lewis1@nhs.net

Jobs
Recruitment made easy

luton-dunstable/jobs Tel : 0844 406 0268

Diocese of Northampton in partnership with Central Bedfordshire Council

St Vincent's Catholic Primary School
Hammersmith Gardens, Houghton Regis
Dunstable, Beds, LU5 5RG
01582 862456 • stvincents@cbc.beds.sch.uk
NOR: 225 (inc Nursery)

2 x Class Teacher

Required from September 2015 Main Pay Scale Full-time

The Governors of St Vincent's Catholic Primary School wish to appoint two enthusiastic and committed teachers to join the staff of this happy and highly regarded school.

Closing date: Noon Monday 18th May 2015

Interview date: Thursday 21st May 2015

Visits to the school are warmly welcomed; please call to arrange your visit.

CES application forms and further details are available directly from the school, please email or telephone the school. NQTs are welcome to apply. Contact Fiona Jones - Business Manager

St Vincent's is committed to safeguarding and promoting the welfare of all children. This post is subject to enhanced Disclosure and Barring Services (DBS) Checks and satisfactory professional references. References will be taken prior to any offer of employment. The successful candidate will be required to sign the CES contract.

©LW

Jobs

Candidates are waiting
Post your vacancy today
luton-dunstable.co.uk/jobs
Tel : 0844 406 0268

WENLOCK VA CHURCH OF ENGLAND JUNIOR SCHOOL
Beaconsfield Road, Luton LU2 0RW

Specialist Teaching Assistant (3) (Behaviour)

£9,441 - £10,392 p.a. **Vacancy ID: 102955**
18.75 hours per week, term-time, plus 5 training days

Are you looking to work in a challenging, creative and inspiring environment?

Do you want to work with amazing children alongside skilled, genuine and fun colleagues? … Then keep reading!

You will need to be patient, positive and enjoy working with children.

We are looking to recruit a highly skilled and enthusiastic Behaviour Support Assistant with excellent communication and interpersonal skills.

You will need NVQ 3 for Teaching Assistants or equivalent qualification or equivalent experience.

You will have the ability to build good working relationships with both adults and children, be organised, have good literacy and numeracy skills and have the ability to manage groups of pupils and deal with challenging behaviour as it arises.

Access to a car is desirable.

If you meet all of the above criteria then we are searching for you.

To apply for this role, visit www.luton.gov.uk/jobs
Closing Date: 20th May 2015
Interview Date: 5th June 2015

CVs will not be accepted for any posts based in schools.
Schools are committed to safeguarding and promoting the welfare of children and expect all staff to share this commitment.
Applicants must be willing to undergo child/vulnerable adult protection screening appropriate to the post, including checks with previous employers and a Criminal Record check.

We value equality because quality services need the best people - from the whole community.

LUTON BOROUGH COUNCIL

BEDFORDSHIRE EAST MULTI ACADEMY TRUST

BEMAT

BEMAT is a unique alliance, made up of Gothic Mede Academy, Gravenhurst Academy, Etonbury Academy, Langford Village Academy, Robert Bloomfield Academy and Samuel Whitbread Academy.

We have the following vacancies within BEMAT and welcome applications from suitably qualified candidates.

Based at: ETONBURY ACADEMY

HEAD OF HUMANITIES
Required: September 2015 | **Salary:** MPS/UPS (+TLR negotiable)

TEACHERS OF SCIENCE
Required: September 2015 | **Salary:** MPS/UPS (+TLR negotiable)

KS2 TEACHER
Required: September 2015 | **Salary:** MPS/UPS

TEACHER OF DESIGN TECHNOLOGY
Required: September 2015 | **Salary:** MPS/UPS

Etonbury Academy is expanding from a 9-13 Years school into an extended secondary school for 9-16 Years. Major site re-development to be completed in 2016 will provide new teaching facilities in a beautiful and easily accessible rural setting. Due to this exciting expansion opportunities will exist for rapid career progression in Pastoral and Curriculum areas.

Closing Date: Monday 18th May 2015 | **Interviews:** W/C Monday 18th May

Job descriptions, person specifications and application forms are available on the Trust website www.best-schools.org.uk/whats-happening/vacancies. For general enquiries please contact Victoria Lockey at VLockey@bemat.org.uk or telephone 01462 730391. All completed application forms to be sent to Victoria Lockey, Etonbury Academy, Stotfold Road, Arlesey, Bedfordshire SG15 6XS or emailed to VLockey@bemat.org.uk.

We are committed to the safeguarding and promotion of children's welfare and offers of Directorship are subject to satisfactory DBS.

Jobs Post a vacancy online only £199
luton-dunstable.co.uk/jobs Tel : 0844 406 0268

Jobs
Your NEW local job board
luton-dunstable.co.uk/jobs

FROM £11.99 TO SELL ANY ITEM OVER £100
luton-dunstable.co.uk/bookonline
classified marketPLACE

CASH FOR YOUR

classified marketPLACE
ZERO COMMISSION
luton-dunstable.co.uk/bookonline

Jobs
New local job website

Log on
Upload your CV
Start your search
luton-dunstable.co.uk/jobs

www.luton.gov.uk/jobs

School Crossing Patrol Officers

£7.19 - £7.71 per hour, plus supplement to bring pay in line with the Living Wage, which is currently £14,759 per annum, or £7.65 per hour. **Vacancy ID: 102953**
Term-time/Part-time

Join our Great Team!!

Luton Borough Council has School Crossing Patrols at various locations in the Town. Whether you are looking for a job to fit in with your family commitments, early retired, or looking for a great part time position, this could be the perfect job for you. Help us to ensure the safety of children on their journey to and from school morning and afternoon. We offer full on site training and protective

Chaul End Lane/Downside Primary School
08.25 - 09.10 / 15.15 - 15.50

Lewsey Road/Lime Avenue/Ferrars Infants & Junior School
08.15 – 09.10 / 15.10 – 16.00

We are also recruiting for Casual School Crossing Patrols for all areas of the Town to provide cover when the permanent member of staff is absent.

£7.19 per hour, plus supplement to bring pay in line with the Living Wage, which is £7.65 per hour, plus percentage holiday pay.

For more information call Kath or Gina on 01582 546820
Closing Date: 17th May 2015

Apply now online at www.luton.gov.uk/jobs if you experience problems applying online, please call (01582) 546621 during office hours.
Please quote appropriate reference number.
Applicants must be willing to undergo child/vulnerable adult protection screening appropriate to the post, including checks with previous employers and a Criminal Record check.

We value equality because quality services need the best people - from the whole community.

Stonewall DIVERSITY CHAMPION

LUTON BOROUGH COUNCIL

HMC Independent Co-educational Day School | 1200 pupils | 7 – 18 years

Bedford Modern School.

Key Stage 2 Teacher

September 2015 / January 2016

We wish to appoint an inspirational and well qualified Lower KS2 classroom practitioner with the drive and determination to inspire and motivate children.

You will be joining an excellent school with vibrant and enthusiastic pupils, in small classes, eager to be challenged through innovative and diverse activities. You will be part of a supportive team.

The successful candidate will be dedicated and willing to play a key role in the extensive co-curricular life of this caring, happy and harmonious school.

Closing date: Midnight on 17 May 2015

Interviews: 21 May 2015

Further details can be found on the website. Completed application forms should be returned to the HR Department, Bedford Modern School, Manton Lane, Bedford MK41 7NT or by email: hr@bedmod.co.uk

All posts are subject to enhanced DBS clearance. bedmod.co.uk

Bedford Modern School is part of The Harpur Trust

Jobs
Recruitment made easy
luton-dunstable.co.uk/jobs Tel : 0844 406 0268

classified marketPLACE

• northampton-news-hp.co.uk/bookonline • 08444 068 672

FREE PHOTO ADS when booked online

GET NOTICED By adding a pictureto your advert

How to advertise in marketPLACE

Online - luton-dunstable.co.uk
Call -08444 068 672
Monday - Friday: 8.30am - 6pm
In person -
28 King Street, Luton, Bedfordshire, LU1 2DP
Mon to Fri, 9am to 5.30pm

For the Family
Mind, Body & Soul
Wedding Directory
Animals
Pets, Equestrian, Agriculture
Home
Service Directory
Garden
Sports & Hobbies
Holidays
Business
Learn to Earn
Public Notices
Personal
Motors
On the Road

in print, online and mobile

Classified Marketplace and Family Announcements Customer Services can be contacted on 03448 475026

For the Family

luton-dunstable.co.uk/bookonline
Private: 08444 068 672
Trade: 01582 700800

Baby & Childrens Clothes

FOOTBALL boots, Umbro Andes SG 2—tone silver, child size 10. As new. £10 01582 968587

Baby & Nursery Equipment

JOHN Lewis Lightwood Cot With spring mattress. Used at Grandparents house £40 01582 696199

Child Safety

BRITAX Isofix safety car seat Used at Grandparents house £40 01582 696199

TOMY (pink) safety bed rail Used at Grandparents house £13 01582 696199

FROM £11.99
TO SELL ANY ITEM OVER £100
luton-dunstable.co.uk
08444 068 672

Prams & Pushchairs

FREE PHOTO ADS when booked online

seeing is believing
classified market PLACE
luton-dunstable.co.uk

Bicycles & Accessories

SELL your bike HERE

classiedmarketplace.co.uk

WANTED

Old Racing Cycles
And frames.
1920s - 1980s.
Any condition.
Tel: 01642 555168 or 07990 972470

FREE LISTINGS classified market PLACE

Books, Magazines & Videos

SET BRITANNICA BOOKS

1998 12X childrens Britainnica A plus an atlas buyer to collect

£180
07977 110021

Books, Magazines & Videos

AA 1001 Walks in Britain — The Ultimate Collection of Britain's Best Walks. Walks of 2—10 miles in every corner of Britain Each region is introduced with useful information, inspirational pictures and helpful charts about the walks detailing length, terrain and refreshments. As new. (Price new £30). £15 01582 968587

PAPERBACK books All current authors x20 vgc ideal for boot sale etc £5 01582 582146

Clothes for Her

MEN'S Jacket, New, Atlantic Bay, mid—length, quilted padded lining, dark grey, size: Medium. £25 01582 968587

Legal Services

Inheritance Legal Services Ltd

Local, affordable, fixed fee legal services.
Arrange a free no obligation home visit to discuss:-
- Making your Will
- Arranging a Lasting Power of Attorney
- Estate & Inheritance Tax planning
- Care Fees Planning
- Probate

www.inheritancewills.co.uk
For more information, or to arrange your daytime or evening home visit, please call 01908 794070.
Welcome to peace of mind... ©LW

Mobility

SPECTRA XTR POWER WHEELCHAIR

Top of the range, has riser, lights, full spec. charger and batteries included. Originally cost £6500. Excellent condition.

£3,295
01234 295344

OFFERS
MOBILITY SCOOTER
4 wheels, goes 20 miles without recharging.
Travels 8mph.
Has only been used twice.
So condition is as new.
£595 ovno
Bedford
01234 346701

Mobility

OFFERS
WHEELCHAIR
Esteem Ultra streamline alloy self propelled folding wheelchair. Fully adjustable with anti-tip rear wheels.
Good condition
£80 ono
Milton Keynes
01908 610362

Newspapers & Magazines

BBC Gardeners World (24 magazines) March—June and August—December 2000, October 2003—October 2004, December 2004, May & June 2005. Very good condition (Originally £2.40 to £2.95 each). £24 01582 968587

THE GARDEN (7 magazines) — Journal of the Royal Horticultural Society — Volume 125, Parts 2 to 8 inclusive February to August 2000. Very good condition. (Originally £2.75 to £3 each). £7 01582 968587

FREE in print, online and mobile LISTINGS

luton-dunstable.co.uk FREE LISTINGS

Mind, Body & Soul

luton-dunstable.co.uk/bookonline
Private: 08444 068 672
Trade: 01582 700800

Complementary Therapy

Want To Talk?
Anxiety, Sadness, Lonely, Troubled, Bullied? I've Been There.
Non-Professional Counselor, Just Big Experience Of Life.
No Charges, Just Happy To Help If I Can.
I'll Just Listen, Or Comment If You Wish.
Mark
01234 378246

Advertise today, CASH tomorrow
classified market PLACE

Pets

luton-dunstable.co.uk/bookonline
Private: 08444 068 672
Trade: 01582 700800

Dogs

PEDIGREE YELLOW LADRADOR PUPPIES

KC reg.
Ready now.
Wormed.
Bitches only.
Mother has a lovely temperament and can be seen. Would make good working dog or family pet.

£600
07759 051766

Pets & Animals

ALPHAPETS DOG TRAINING

Puppy & Dog Training
1:2:1 training at the centre
Dog socialisation classes
Facebook: alphapetsjackie
Prices From
£7
01234 304094 or 07766 888044

BUY&SELL ONLINE

Hitchin Market & Car Boot

Every Sunday
(no need to book)
• Sellers 7am - 8am • Public 8.30am - 1pm
• Fixed Market Stalls £7.50 • Open Pitch £5

Booters & Traders Welcome - some tables provided
01462 456202
www.hitchinmarkets.co.uk
©LW

Equestrian

luton-dunstable.co.uk/bookonline
Private: 08444 068 672
Trade: 01582 700800

Horses, Ponies & Riding

OFFERS

COMPETENT RIDER LOOKING FOR WEEKEND HACKING

Competent, reliable rider (approx. 10st) looking for weekend hacking in exchange for mucking out, tack cleaning, general help. Small financial contribution possible. Minimum 15hh, no bolters, rearers etc. Reference from previous owners available. Bedfordshire villages & surrounding area. Tel: 01234 326823

Bedford, Bedfordshire 01234 326823

SELL ANY ITEM OVER £100
FROM £11.99
luton-dunstable.co.uk
08444 068 672
classified market PLACE

Home

luton-dunstable.co.uk/bookonline
Private: 08444 068 672
Trade: 01582 700800

Aerials & Digital Receivers

TV Aerial Service
FREE Call Out, FREE Quotation
• Discount TV Aerials
• Aerial & Satellite Repairs
• Aerial & Satellite Points
• Television Wall Mounting
Freeview Sky HD freesat Freeview HD
SAME Day Service!
CALL LOCAL 01582 447 014
CALL MOBILE 07551 125 850
www.tv-aerials.co.uk

WOLSEY 4—way Aerial Amplifier Wolsey 4—way aerial amplifier for TV or radio signals (UHF or VHF). Mains powered. Very good condition. £10 01582 456998

Articles Wanted

COINS/STAMPS — WANTED Collections, Pre 1947, Silver, Mixed Foreign Coins. Contact 01582 585846

WANTED Fishing Tackle, Single Items or Job Lots. Top Prices Paid For Quality Tackle. Buyer Will Collect. Call 07504 951878

BUY A PHOTOGRAPH FROM YOUR LOCAL NEWSPAPER
Visit our website and click 'Buy a Photo' at the top of the homepage

Beds, Bedding, Bedrooms

OFFERS

ELECTRIC SINGLE BED & MATTRESS (DREAMS NIMBUS)

Rises and tilts. Hardly used. Excellent condition. £250.00

South Bedford 07577 739038

BOOK ONLINE

Beds, Bedding, Bedrooms

FURNITURE

Drop-leaf Table in light veneered timber 30" wide extends to 47" £25

Single Wardrobe, hanging space only £20

Comfortable brown timber bedside chair £25

White chest of 4 draws (43x43x86cm) £20

Folding bridge table with baize top 56cm square top £20

01525 714487

CHILDS bed silver frame bed only for boy or girl with ladder. Immaculate condition £30 ono 07853 156971 01582 486298

DOUBLE WARDROBE With shelf and rail, in vgc, could deliver, £65 07846 373784

Photography

CANON T70 35MM SLR CAMERA, pristine condition, fitting complete with SIGMA Zoom—Master, 1:2.8 4, f = 35 70mm, lens c/w original Canon neck strap (9mm wide), lens cap, lens hood. £55 01582 968587

Games Consoles & Games

WII Console Wii console inc cables, rechargeable hand controls, numchucks. Wii Sports & Sports Resort discs. Charging base. VGC. £75 01582 456998

Dining Furniture

ERCOL DINING TABLE & CHAIRS

Vintage vgc

£185 ono

Luton 07973 312280

ANTIQUE DISPLAY CABINET With glass doors, glass shelves and mirrored back,beautiful piece of furniture, £60 07846 373784

DINING TABLE AND 4 CHAIRS Good condition wooden table and chairs. Must go quickly due to moving out. £40 01582 595096

DIY & Tools

CLARKES 3 HP 14.5 CFM AIR COMPRESSOR

with 100lt tank. As new and unused. Listed price £335.

£240

Luton 01582 736209

classified market PLACE

DIY & Tools

CLARKES SAND BLAST CABINET

Bench model. As new, still boxed and unused, complete with all accessories.
£99

32kg box of grit £20

Luton 01582 736209

COPPER Tube, 12mm diameter, 1 metre long approx. New, unused. £10 01582 968587

Fires, Heaters & Surrounds

HEATER Dimplex 2 KW radiator, various settings, frost protection, and many more settings, VGC. Cost £140 accept £75 01582 456998

Home Appliances

OFFERS

RANGE MASTER COOKER

GAS DOUBLE OVEN, BLACK 5 RINGS PLUS HOT PLATE GOOD CONDITION (2nd hand)
£150

07798 896234

DOOR bell Byron SX21 wireless, grey/silver, ,flashing light ,easy to fit ,as new cost £20 accept £10 01582 456998

NEFF BUILT IN DOUBLE OVEN In black, fan assisted, like new, expensive new, £95 07846 373784

Household Miscellaneous

SELF STORAGE, KEMPSTON

New, secure storage units in the heart of Kempston. From 22-150 square feet, prices from £40 to £150 per month. Call Tiger Hire now for availability. From

£40

01234 851300 or 07931 915687

REPRODUCTION DESK

Family desk used daily , needs fixing and a bit of loving care hence the price!

£50.00

07926 259140

PAPER SHREDDER SHREDS ANY PAPER UP TO A4 SIZE, AND CREDIT CARDS INTO 6mm STRIPS, COMPLEATE WITH SEVEN LITRE WASTE BASKET. £10 01525 712101

Household Miscellaneous

FLOODLIGHT Site wolf metal halide yellow aluminium flood light 400w 110v boxed new £75 01582 582146

METAL PET CAGE Two door black wire pet cage 23x16x19" Removable metal tray for easy cleaning £15 01525 712101

ALUMINUM DOUBLE GLAZED DOOR Complete with frame, vgc £85 07846 373784

ZERO COMMISSION

Kitchen Electrical Appliances

REPAIRS
Washing Machines
Dish Washers
Tumble Dryers
No Call Out Charge
01582 840486
07850 427134
John Davies

BATTERY 1 can & 1 jar openers with batteries(ideal for weak hands), white, little used, both £10, £10 01582 456998

Lounge & Conservatory Furniture

INTRODUCING FREE PHOTO ADS
when booked online
1 day in-print, 14 days online
classified market PLACE
luton-dunstable.co.uk/bookonline

ERCOL COFFEE TABLES

Nest of 3 pebble style vintage vgc

£250 ono

Luton 07973 312280

ERCOL SIDEBOARD

Vintage excellent condition

£200 ono

Luton 07973 312280

HOSTESS Trolley Good condition Hostess Trolley. Must go quickly due to moving out. £7 01582 595096

OFFERS

LEATHER

Recliners 3 seaters X4 brown look as new anytime

07533 640834

Records, Tapes, CDs & DVDs

DVDS Various The Queen, Original Italian Job, Girl with Dragon Tattoo, Girl who Played with Fire VGC. J Lumley's Nile unopened. £10 01582 456998

Browse 1000's of local ads online
Visit luton-dunstable.co.uk/classifieds

Building Materials

TOOL & PLANT HIRE IN KEMPSTON

Mini diggers from, dumpers, cement mixers, scaffold towers, whacker plates, breakers, SDS drills, site lights, trestles, strimmers, chainsaws and much more..

Call Tiger Hire now for availability. Mini digger daily rate from

£69.99

01234 851300 or 07931 915687

Why sell with us?
classified market PLACE
Easy booking ✓
No hidden fees ✓
Complete control ✓
classifiedmarketplace.co.uk

Service Directory

Trade: 01582 700800

Carpentry & Joinery

TOM'S CARPENTRY SERVICES

35 years experience. Multi-skilled. Doors, Decorating, Double Glazing and General Maintenance.

Call 07853274453

©LW

RJP CARPENTRY

Doors a speciality
• Decking
• Skirtings
• Architraves
• Bespoke made wardrobes

Doors and locks fitted and eased. For all your carpentry needs. 25 years experience

Qualified carpenter + joiner. CRB Checked

01908 616117
07816 255701

Recommended on Which References on request

www.rjpcarpentry.co.uk

£2 million public liability insurance

©LW

Computer Service, Repair/Upgrade

LAPTOP & COMPUTER

Server, Apple, Set up, Repairs, Data recovery, Internet, Network, Virus infection, Home/ Office computer problems. 7 day service from £35. No fix, No fee, Free Quote. Qualified and Experienced.

01582 344037

pclaprepairs@gmail.com

Computer Service, Repair/Upgrade

A COMPUTER PROBLEM?

✓ PC & MAC Repairs ✓ Upgrades
✓ Installations ✓ Broadband
✓ Wireless Networking

Fixed Onsite
Microsoft Certified Engineers
Immediate Callout
07984 795327

FREE TO LIST ANY ITEM BELOW £100*
*when booked online
classified market PLACE

BUY A PHOTOGRAPH FROM YOUR LOCAL NEWSPAPER...
Visit our website and click 'Buy a Photo' at the top of the homepage

INTRODUCING FREE PHOTO ADS
when booked online only

classified market PLACE
Booked in a few clicks
1 day in-print, 14 days online
luton-dunstable.co.uk/bookonline

Curtains & Blinds

BLINDS SUPPLIED & FITTED WITHIN 5 DAYS

SALE NOW ON

wintons THE WINDOW COMPANY

Free Measuring
Free Quotation
Free Fitting
T & C's apply

3 vertical Blinds from £99

Lines Open 7 Days 9am - 9pm

0800 0320646

www.wintonsblinds.co.uk

Electricians

MR RAD ELECTRICIAN

Electrical, Installation, Addition, Alteration, NIC EIC Certificates.

07783 776680

FROM **£11.99** TO SELL ANY ITEM OVER £100

classified market PLACE

House Clearance

ASHLEY ALEXANDER CLEARANCE

House Clearance Specialists

Specialists in Household Recycling • All in One Service

FRIENDLY & PROFESSIONAL, FAIR RATES, CASH PAID!

Sensitive Job's Handled Sympathetically

07476 110190 or 07480 250553

www.ashleyalexanderclearance.co.uk

Info@ashleyalexanderclearance.co.uk

Painting & Decorating

A.MCKAY painters & decorators professional friendly reliable for a free estimate please call 07808 504671

ALTMAN DECOR Professional Decoration, Carpentry & Plastering Free Quotation. Contact Lee 07870 456579/ 01582 704574

BUY&SELL ONLINE

Plastering

C & P PLASTERING SERVICES

Extensions, reskims.

Artex back to flat

07748 643226

ALL TYPES of plastering & artexing undertaken.Free estimates call 07930 377142 01582 756245

Plumbing

T.Robinson Heating & Plumbing

Full central heating systems, boiler breakdowns/diagnosis.
All gas work & appliances, all plumbing & bathrooms.
Landlord certificates
NVQ/City & Guilds level 3
Gas Safe Registered

Call Tommy on 07985 533135
tommyrobinson85@hotmail.co.uk

OLDHILL HEATING AND PLUMBING

NO CALL OUT CHARGE
Boiler Servicing, Maintenance and Installations

Gas Safe Registered
DUNSTABLE
(01582) 660553
(07889) 120446

ABLE PLUMBING

- City and Guilds trained
- No call out charge
- No obligation quotes

01582 873797
Paul: 07708 540 712
Andy : 07973 769 444

Steve Darlington Gas Fitting

Land Lord Certificates
System Updates,
System Cleaning.
Combi Conversions
New Radiators
Power Showers
LPG Installer
No Call Out Fee
07966 182147
01582 504637
steve.darlington@ntworld.com

BUY&SELL ONLINE

Removals & Storage

DISCOUNT MAN & VAN HIRE

you load / unload. We haul available. Single item to full removal. Licensed furniture clearance.
Tel 01582 411459 or 07964 991405

classified marketPLACE

Roofing

BEDFORDSHIRE PROPERTY MAINTENANCE

Installers of UPVC, fascias, soffits, guttering, bargeboards building & Roofing.

All work guaranteed

FREE ESTIMATES
GUTTERS CLEARED

Established 1995

Call 07915 648222
01582 516488

46 GOOSEBERRY HILL, LUTON

ABSOLUTE ROOFING

Flat/Felt Roofs,Gutters, Slates and Tiles
Repairs or new
Tel: 01582 492053
Mobile: 07906 410116
57 Cranleigh Gardens

ZERO COMMISSION

Waste Disposal

Brown's Rubbish Disposal

we load and dispose all aspects of rubbish and we are cheaper than skips.
95% recycled selective items taken

Call
07503 694401

Windows & Doors

C J Windows

Supply & Fit PVC Windows & Doors. All Repairs To PVC Windows, Doors, Misted Units, Handles Hinges & Locks Barrels

For A Free Quote
Please Call Chris
07931392065
01582723277

Windows & Doors

1st Glass Window Repairs

- Steamed up glass
- Faulty window or door locks
- Broken hinges & handles
- Draughty windows
- Leaking roof
- Fully insured
- Security upgrades

Local company who can fix all types of problems. Call for a free written quotation.
Emergency service available.
Special Discounts for OAPs!
Contact us on 07511 906161

WINDOW CARER'S

Don't replace we can repair!

We supply & fit/repair all UPVC windows and doors and conservatories and broken/misted glass units. We replace locks, hinges, handles, letter boxes, door panels, cat flaps, fire exit hinges and extra security locks to existing windows and doors. We also fit/repair guttering.

We are open 7 days a week
Please call:
01582 943614
07539 218417

FREE LISTINGS

VIEW thousands of adverts ONLINE

luton-dunstable.co.uk/**classifieds**

classified marketPLACE

Windows & Doors

Windows For only £2295

Ask about Triple Glazing

Fitted inc.VAT

Internally beaded with Shootbolts, A-Rated

SPECIAL OFFER UPVC WINDOWS, DOORS & CONSERVATORIES
Example Prices BACK DOOR £595 FRONT DOOR £645 FRENCH DOORS £749
PATIO DOORS £849 ALL PRICES INCLUDE FITTING & VAT

FENSA REGISTERED

For our full price list go to:
www.apexwindows.info
0800 9 247 888
01234 510324/01525 450455

APEX WINDOWS Factory Outlet Established 1989

Proud Sponsors of Heart FM Weather

Garden

luton-dunstable.co.uk/bookonline
Private: 08444 068 672
Trade: 01582 700800

Drives, Paths & Patios

ALINE PAVING

The Complete Driveway & Landscaping Service
Driveways
Patios
Paths
Brick walls
Fencing

FREEPHONE
0800 9883585
07767 428844

Drives, Paths & Patios

RAY LANDSCAPES

Approved by checkatrader.com

New Drives
All Drive repairs
Tarmacing/Block paving
Power Washing Drives/Patios
Fencing & All Brickwork

Telephone: 01525 888 639
Mobile: 07932 455 896
Great new deals for May and June 2015

The place to **SELL** your unwanted items

luton-dunstable.co.uk
08444 068 672

classified market PLACE

Fencing, Gates & Trellis

BEDFORDSHIRE PROPERTY MAINTENANCE

Installers of UPVC, fascias, soffits, guttering, bargeboards building & Roofing.

FREE ESTIMATES

ALL FENCING WORK UNDERTAKEN
KEEN PRICES
ALL WORK GUARANTEED

Established 1995

Call 07915 648222
01582 516488

46 GOOSEBERRY HILL, LUTON

FREE LISTINGS

luton-dunstable.co.uk/**bookonline**

onsunday — Rail Breaks

Christmas Glacier Express Magic

Departing on 23 December 2015

Spend this Christmas in the heart of the Swiss Alps and enjoy a world full of festive magic. Staying in the beautiful resort of Interlaken, surrounded by the magnificent peaks of the Eiger, Jungfrau and Mönch mountains with the deep blue waters of Lake Thun and Lake Brienz either side, we enjoy a cruise on Lake Thun, a horse and carriage ride through Interlaken and a trip on the legendary Glacier Express. It's a Christmas you'll never forget.

Prices Includes:

- Eurostar from London to Paris & Lille to London
- Connecting rail journeys to Interlaken
- Five nights' bed & breakfast in Interlaken
- Traditional Christmas Day lunch
- Visits to the Swiss capital of Bern, Lucerne & Mount Rigi
- Cruise on Lake Thun
- Horse & carriage ride in Interlaken
- Journey on the Glacier Express from Chur to Brig
- Visit to Lucerne & Mount Rigi
- Services of our Tour Manager

0844 544 9538 | Quote LS | www.diamondrailholidays.co.uk

Calls cost 5ppm from a BT landline. Mobile and other providers' charges may vary. Prices are from, per person, based on two people sharing, are applicable to selected departure dates and may have been rounded up or down to the nearest pound. Any applicable discounts have already been deducted. Single rooms and regional departures are also subject to availability and a supplement may apply. Prices and holidays are subject to availability and change, some holidays are subject to minimum passenger numbers. Terms and conditions apply. Holidays are operated by various suppliers. These suppliers are independent of Local World. When you respond, the holiday supplier and Local World may contact you with offers/services that may be of interest.

ABTA ABTA No.W0552

Fencing, Gates & Trellis

WOODLAND FENCING
NEED A NEW FENCE OR YOUR OLD ONE NEEDS TREATING?
ALL KINDS OF FENCING WORK AND GATES ERECTED
ALSO HEDGE TRIMMING
FOR A FREE QUOTE CALL ROGER
01582 704731
07746 627439
©LW

Fencing, Gates & Trellis

All Types of Fencing & Gates
Supplied, Erected & Repaired.
Free Advice & Estimates.
Quality Service.
Call Keith on
07939 870941
01582 931669

Garden & Outdoor Services

George's Garden Care
All garden work undertaken lawns laid, pathways shed bases, shingle laid, grass-cutting hedge trimming, all types of tree work, jungle clearance, power cleaning driveways, conservatories supplied and fitted, etc
all types of fencing work s, a, r
discount prices all round
1st class friendly service 30 yrs
experience free estimates
Tel:01582 943696
George:07737989571

The Original Lady Gardeners
Call Kelly Marie today for a free quote
All aspects of free and gardening work carried out Weeding, Digging, Pruning, Grass Cutting, Hedges Trimmed & Trees Pruned, jungles cleared and all rubbish taken away
077 475 10546 (anytime) or
01582 809576 (after 6pm)
©LW

LADY GARDENER
Summer Tidy Ups
Digging, Weeding, Grass Cutting, Hedge Trimming, Jungles and overgrown gardens cleared, Trees Pruned and felled.
No Job to big or small For free quotations and fast and friendly service
07825869578
Call anytime
©LW

BROWN'S GARDENING SERVICES
Digging, Weeding, Grass Cutting, Hedge Trimming, Jungles and overgrown gardens cleared, Trees pruned and felled. All fence work undertaken. No job too big or small. For free quotations and fast and friendly service
call 07503 694401
Anytime or call 01582 514018 after 6pm

Garden Tools & Equipment

LAWNMOWER SERVICING

Let the friendly team at Tiger Hire service your mower, chainsaw, strimmer, hedge trimmer, shredder or anything with an engine! Get your equipment ready for summer. We also sharpen saw chains.. full service prices from..
£49
01234 851300 or 07931 915687

Garden Tools & Equipment

OFFERS
2 TONNES OF HIGH QUALITY BEACH PEBBLES
2 tonnes of bagged rounded beach pebbles. High quality and a nice colour and shape. PICK UP ONLY!
Bedford
01234 346619

ELECTRIC Lawnmower, with grass box and long lead, vgc £35 07846 373784

Garden Furniture

LARGE white UPVC garden table 70 x 36 inches £40 01528 696199

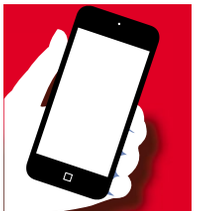

CASH FOR YOUR PHONE
luton-dunstable.co.uk
08444 068 672
classified market PLACE

Sports & Hobbies

luton-dunstable.co.uk/bookonline
Private: 08444 068 672
Trade: 01582 700800

Antiques & Collectables

LUTON TOWN RARE 1959FACUPFINAL VERY RARE 1959 FACUP FINAL PRINTED SONG WHEN LUTON GET TO WEMBLEY £10,ALSO HAVE ALL LUTON PROGRAMMEE 59 CUP RUN FROM £10,ALSO CUP FINAL 59 NEWSPAPER £10 07434 451336

Art & Craft

CREATIVE SPACE STUDIOS/DESKS

Artists and Creatives Register your interest now to become part of our 60-strong creative community.

Create your space at Arts Central. We offer open, semi-enclosed, and lockable studios; temporary and permanent desks; rooms for meetings and workshops; rehearsal space.

Rates from £15pw, include utilities, Wi-Fi, cleaning, access to communal areas and specialist facilities all in a central location.

Central Milton Keynes
01908 241122

Camping

SELL your tent HERE

classifiedmarketplace.co.uk

Golf Equipment

GOLF balls 40 mixed brands, used, good condition phone after 3pm £5 01582 456998

Health & Fitness

DOUBLE SUNBED Working condition, buyer to collect £50 07977 110021

Hobbies

WANTED:OLD toys/comics eg Star Wars, Transformers, Power Rangers, Action Man/figures, He—Man, cars, kits, old DC/Marvel comics, War Hammer, soldiers, old posters £99 07746 851331

Musical

OFFERS
PEARL EXPORT DRUM SET
22" wine red 5 piece Pearl drum set including 14" Meinl medium crash cymbal. Also music stand and drum stool. Excellent condition. £280 ono 01234309739. Caller to collect.
Bedford
01234 309739
or 07702 305344

PIANO & THEORY TEACHER
HAS DAYTIME VACANCIES FOR ADULT PUPILS, BEGINNERS AND RESTARTERS WELCOME
(ISM MEMBER, EPTA MEMBER)
01582 401 403
©LW

Shooting & Fishing

Fishing Tackle Wanted
Single items or job lots. Top prices paid for quality tackle.
Call Rob on
07504 951878

Sports Coaching

LOVE TO DANCE. . . ?

Dance classes for children aged 3yrs upwards specialising in FreeStyle & Lyrical dance. We also offer Ballet, Streetdance, Commercial & Acro.

Fun & friendly dance school in Milton Keynes with over 20 years experience, classes for absolute beginners or experienced dancers.
Recreational classes with involvement in local events and shows with the chance to progress onto and compete in National competitions.

Exciting and energetic choreography to the latest chart music.

Milton Keynes 07834 905500

FROM **£11.99** TO SELL ANY ITEM OVER £100
classified marketPLACE

Holidays

Trade: 01582 700800

Holidays in the UK

2 & 3 Bedroom Holiday Chalets
Hemsby, Scratby, near Great Yarmouth
Family Site, Close to Beach.
For details and availability: 01767 260293

FROM **£11.99** TO SELL ANY ITEM OVER £100
classified market PLACE

Leisure Time

Trade: 01582 700800

Car Boot Sales

Lewsey Park Car Boot Sale
Starts Sunday May 10th All Summer Sellers £5 per car, Buyers free entry
Onsite cafe , and Children's play park
Pastures Way Luton, 7am - 12pm
Enquiries call 07745599728

Concerts

WANTED

Vauxhall Workers

Looking for former Vauxhall workers from the 1960s.
I'm based at the Education Faculty at Cambridge University, researching the educational experiences of former Luton Vauxhall workers and their families.

My research is looking at how educational experience has changed across generations of the same family.

If you are interested in taking part in the research, which involves one to one interviews please contact Lucy Howson at LucyHowson1@gmail.com or call

Tel: 01223 512354
or 07740 425494

The place to **SELL** your unwanted items
luton-dunstable.co.uk
08444 068 672
classified market PLACE

Property

luton-dunstable.co.uk/bookonline
Private: 08444 068 672
Trade: 01582 700800

Accommodation To Let

LEAGRAVE

Range of rooms available in modern house, shared kitchen and bathroom,
ALL BILLS INCLUDED.
From single £80pw to large double en-suite £110 pw

EPC Rating: N/A

07709 132175

Make a **Speedy Sale** with **ZERO COMMISSION**
classified marketPLACE

Commercial Property

TREATMENT ROOM IN SALON TO LET
Would suit Tattooist/ Nail technician
Second Room, on First Floor, would suit barber/ hairdresser
01582 726875
Or Contact Millie on 07956 288337
©LW

Park & Caravan Homes

STATIC CARAVAN FOR SALE BILLING AQUADROME
35ft x 12ft, 2 bed, 1998 model Willerby Granada Caravan for sale on Billing Aquadrome, Northampton.
Only £6,995
CALL 07871 228305

It's FREE TO SELL ITEMS UNDER £100*
*when booked online
classified market PLACE

The Property Buying company®

WE CAN BUY YOUR PROPERTY TODAY!

- Offer within 24 Hours!
- Any Property, Any Condition, Any Location.
- No Fees Whatsoever
- Private, Confidential & Professional Service
- 10 Years' Experience
- We also buy Land, Commercial & Industrial Property.
- Hassle Free

SOLD

0800 024 8500
Calls are free from a BT Landline however other operators and mobile providers may vary and will be charged at their standard rates
www.thepropertybuyingcompany.co.uk

Public Notices

Trade: 01582 700800

Public Notices

highways england

ROAD TRAFFIC REGULATION ACT 1984 - SECTION 14(1)(A)
THE M1 MOTORWAY (JUNCTION 10)
NORTHBOUND ENTRY SLIP ROAD
(TEMPORARY PROHIBITION OF TRAFFIC) ORDER 2015

NOTICE IS HEREBY GIVEN that Highways England Company Limited (Company No. 9346363) has made an Order on the M1 Motorway in Bedfordshire to allow for the inspection of Caddington footbridge to be carried out in safety.

The works will take place over 2 nights (10pm to 5am) starting on, or after, Wednesday 13 May 2015 and will be carried out using a slip road closure in conjunction with lane closures.

The effect of the Order will be to close the M1 J10 northbound entry slip road, diverting traffic onto the southbound carriageway of the M1 at J10, then to exit and re-join the northbound carriageway at J9 back to J10 to continue their journey.

The closure (which will not apply to emergency service, traffic officer, or works vehicles) and diversion routes will be clearly indicated by traffic signs throughout the works.

The Order will come into force on 12 May 2015 and have a maximum duration of eighteen months.

Mrs Y A Tomkins, An official of Highways England Co Ltd

General Enquiries relating to this notice may be made in writing to Andy Shilliday at Highways England Company Limited, Woodlands, Manton Lane, Manton Industrial Estate, Bedford, MK41 7LW by telephoning 01234 796197 or email andy.shilliday@ highwaysengland.co.uk

Highways England Company Limited (Company No. 9346363) Registered Office, Bridge House, Walnut Tree Close, Guildford, Surrey, GU1 4LZ. A company registered in England and Wales.

Planning Notices

Luton Borough Council
THE BOROUGH OF LUTON (NEW TOWN STREET)
(TEMPORARY ROAD CLOSURES) ORDER 2015

NOTICE is hereby given that Luton Borough Council, the Highway Authority for the said Borough, intends to make the above Order under the relevant provisions of the Road Traffic Regulation Act 1984 (as amended).

The Order will come into operation at 11am on Saturday 6th June 2015 and cease operation at 4pm Saturday 6th June 2015.

The effect of the Order will be to prohibit vehicular traffic from proceeding in the road and the lengths of road set out in the schedule below.

The Order is intended to create a window for a Street Party and it is anticipated that the celebrations will finish over a period within the date described above.

The purpose of the Order is to allow for safe participation during the Community Fun Day.

10th May 2015

Graham Turner, Highway Services Manager
Town Hall Luton LU1 2BQ

SCHEDULE

ROAD	LENGTH OF ROAD
New Town Street	Between Albert Road and Latimer Road

©LW

ZERO COMMISSION

Luton Borough Council
The M1 Junction 10a (Grade Separation) Order 2013

Luton Borough Council, the undertaker for the above Order, gives notice that paragraph (1) of Article 10 of the Order will take effect on 15 May 2015.

This notice is given in accordance with paragraph (2)(b) of Article 10.

The general effect of paragraph (1) is that:

The spur road leading to and from Junction 10 of the M1 motorway will have its special road status (motorway) removed and will become a dual carriageway. The road will remain a trunk road from Junction 10 to a point where the road starts to widen to form the eastbound exit slip road and from this point eastwards the road will be reclassified as a principal road.

The whole of the route from Junction 10 along the former motorway will be classified as the A1081, and will have a permanent speed limit of 50mph.

Dated: 10th May 2015

Chris Pagdin
Head of Planning and Transportation
Luton Borough Council
Town Hall
Luton LU1 2BQ

©LW

Licensing Notices

LUTON BOROUGH COUNCIL
(TEMPORARY FOOTPATH CLOSURE) (PONDWICKS PATH) ORDER 2014

Luton Borough Council made an Order on the 10th November 2014 under the provisions of Section 14(1) of the Road Traffic Regulation Act, 1984, as amended, the effect of which was to introduce temporary footpath closures on the following:

Pondwicks Path

The Order was to be effective from the 10 November 2014 for a period of 6 months until 17th May 2015 however as the works are still ongoing the Secretary of State for Transport has granted an extension of the Order until 17th November 2015 or until such time as the works have been completed, whichever is the earlier.

The Order is necessary as demolition works are being carried out.

There is no alternative route.

Dated: 10th May 2015

©LW

Graham Turner
Highway Services Manager
Town Hall
Luton, LU1 2BQ

Personals

All adverts must be pre-booked using a credit card. Advertisers in this classification must provide a verified name and address. we reserve the right to refuse advertisements and undertake to forward information to the relevant authorities upon request.

Trade: 01582 700800

Personal/Private

©LW

Personal Chat Lines

Mobile users may receive free promotional messages. To opt out of marketing messages please call 0844 871 4497. Calls cost 36p per minute + network extras. Calls recorded. Callers must be 18 years old and over. LiveLines Limited PO6538 NN2 7YN. Help 0844514497.

FROM £11.99
TO SELL ANY ITEM OVER £100
luton-dunstable.co.uk
08444 068 672

Personal Services/Massage

Katie's Massage
Appointment Only
Discreet, Professional,
Personal Massage for the Discerning
No Withheld Numbers
07837103337

Sandra's Massage
Luton Area
07985390569
01582 380207

YOKO
MASSAGE
LUTON AREA
7 DAYS
07765 057602

TIFFANYS Massage close to Luton town centre A6. 01582 485693 01582 616499

PENNY Escort Very private. Mon—Fri, 10am to 6pm. Weekends 10am — 2pm. Rural MK. 07763 191974

RELAXING BODY massage by Michelle, 07884 120805

ROSE MASSAGE/ESCORT visit you/ visit me. CALL 07871 778939

FREE TO LIST ANY ITEM BELOW £100*
*when booked online
classified marketPLACE

Sell your old Camper or Caravan here!
Get the best price selling privately!

Get some extra summer holiday MONEY

£34.00 Campers Package

Guarantee it for an extra £5
We guarantee to rebook your ad for FREE*
classified motors

luton-dunstable.co.uk/bookonline or call 08444 068 672
*Subsequent free rebooks must be made within three months of the initial booking and can only be made by calling.

Sell your old Motorbike or Scooter here!
Get the best price selling privately!

Get a CASH DEPOSIT for a new model!

£34.00 Bikers Package

Guarantee it for an extra £5
We guarantee to rebook your ad for FREE*
classified motors

luton-dunstable.co.uk/bookonline or call 08444 068 672
*Subsequent free rebooks must be made within three months of the initial booking and can only be made by calling.

seeing is

believing

forget words, picture it!

FREE

PHOTO ADS

when booked online

1 day in-print, 14 days online

online

Booked in a few clicks

luton-dunstable.co.uk/bookonline

luton-dunstable.co.uk/motors

LUTON onsunday

Sunday, May 10, 2015

MOTORINGNEWS

SUNDON PARK MOT CENTRE

MoT's only £35 for Cars and Small Vans

Free MoT with Every Full Service
* Terms & Conditions Apply.
Find out more on our Facebook page:
Sundon Park MoT Centre

We will not be beaten on price!
(We will beat any local quote)

36 Camford Way • Luton • Beds • LU3 3AN
(01582) 599935/848209

New Cars

Used Cars

Commercial vehicles

Service MoTs

Classifieds

Follow us

Your next car could be on the turn of the page...

The new Volvo V40: Page 59

the Good Garage Scheme Approved

Hatters MOT, Service & Car Sales Centre

Mot & Service • Cam Belts
Air Con Gas & Service
We cater for all makes & models
FREE MOT OR AC RECHARGE WITH EVERY FULL SERVICE

MOT'S ONLY £19.99
For a limited time only!
Free retest
When presenting this voucher

Hatters MoT & Service Centre
Dallow Road Service Station, Dallow Road, Luton LU1 1SP
T: 01582 455 962 / 07508 708888
Mon-Sat 9am-6pm

WE WILL NOT BE BEATEN ON PRICE & QUALITY

MOTORING NEWS

Next Week
New Volkswagen Scirocco

Nicola O'Donnell
Tel : 01234 304403
Mobile : 07816 078578
Nicola.odonnell@lutononsunday.com
www.luton-dunstable.co.uk

©LW

MOTORINGNEWS

Volvo XC90 T8 twin engine is in SUV class of its own

The XC90 T8 Twin Engine, the world's most powerful and cleanest SUV, has exceeded all expectations when it comes to the no compromise equation of power and low fuel consumption, coupled with world class low emissions – and all in a 7-seat luxury SUV.

The XC90 T8 Twin Engine delivers 49 g/km CO2, a combined 407 hp*, 640 Nm of torque, 134.5mpg and up to 26 miles pure electric range.

The improvements over the earlier announced figures were achieved thanks to the continuous innovation cycle at the Swedish company. The result of further tuning is a drop of 10 g/km from the initial prognosis, for up to 134.5mpg (combined) fuel economy, while also adding horsepower.

No other SUV in this class can deliver 26 miles of pure electric range, 0-62mph in 5.6 seconds and provide combined power of 407 hp – all in a 7 seat configuration.

There's a Driving Mode for every need. The XC90 T8 Twin Engine can go from 0 to 62mph in 5.6 seconds, delivering all the driving pleasure customers have come to expect from a Volvo SUV. The car has five different driving modes that deliver a range of performance and efficiency-enhancing characteristics. Using either a scroll wheel on the centre console or a touchscreen on the dashboard, drivers can choose from five different options.

'Hybrid' is the default mode suitable for everyday use. Here, the vehicle will automatically alternate between drawing power from the 2-litre, 4-cylinder Drive-E engine and the electric motor to deliver the best overall fuel consumption.

With Pure Electric mode, when the high-voltage battery is fully charged, it serves as the car's sole energy source, powering the electric motor over the rear axle. The XC90 T8 has a range of up to 26 miles using just electricity, which covers the total distance many people drive in one day.

If more power is needed, the Drive-E combustion engine starts up automatically. With Save Mode, if the battery is charged, it allows the driver to "freeze" the battery level and save it for later use with Pure Electric drive. On the other hand, if the battery is low, the driver can use the combustion engine to charge the battery to a certain level for later use with Pure Electric drive.

The XC90 T8 Twin Engine will be available later this spring in Volvo showrooms.

ECO WARRIOR: Volvo's SUV is billed as world's cleanest and most powerful

NISSAN
innovation that excites

NISSAN CARED4

AT Glyn Hopkin, YOU CAN TELL WHEN A USED CAR IS CARED4

ASK ABOUT
2 YEARS FREE SERVICING
WHEN PURCHASED ON FINANCE

With Nissan CARED4 you get:
1 **Detailed checks** for added peace of mind
2 **Minimum 12 months' warranty** manufacturer backed for security
3 **Exchange promise** 30 days or 1000 miles for added confidence
4 **You + Nissan CARE** The same package that comes with all our new cars

Glyn Hopkin EXCLUSIVE...
NEARLY NEW NISSAN JUKE ACENTA PREMIUM PACK

UNDER £89 PER MONTH

• SUPERB SPEC • CHOICE OF COLOURS
• FREE MOT FOR LIFE
• HURRY - LIMITED NOs

FROM ONLY £10,495
SAVE OVER £5,400 AGAINST LIST PRICE WHEN NEW

CASH PRICE OF VEHICLE	24 MONTHLY PAYMENTS	CUSTOMER DEPOSIT	TOTAL AMOUNT OF CREDIT	INTEREST CHARGES
£10,495	£88.55	£3,610	£6,885	£1,989.53
DURATION OF AGREEMENT	OPTIONAL FINAL PAYMENT / GFV	TOTAL AMOUNT PAYABLE	RATE OF INTEREST P.A (FIXED)	14.9% APR REPRESENTATIVE
24 MONTHS	£6,749.33	£12,484.53	14.9%	

Agreed annual mileage of 6,000. Excess mileage charged at 0.08p per mile (plus VAT)

GlynHopkin.com OPEN SUNDAY 10am-5pm
MILTON KEYNES Merton Drive MK6 4AG 01908 822062 | BEDFORD Woburn Road MK42 7QN 01234 430861 | ST ALBANS Lyon Way AL4 0LB 01727 701543
Branches also at: Chelmsford, Colchester, Ipswich, Romford, East London, Bishop's Stortford, Watford, Buckhurst Hill, Waltham Abbey & Cambridge
UP TO 2500 USED CARS IN GROUP STOCK - ALL MAKES & MODELS!
Search Glyn Hopkin Group
OPEN 7 DAYS Monday - Friday 8.30am to 6.00pm. Saturday 8.30am to 6.00pm. Sunday 10.00am to 5.00pm.
Information correct at time of going to print. Guarantees and Indemnities may be required. Finance subject to status. Written details available on request. Model shots shown are for illustration purposes only. Models subject to availability. Calls may be monitored to ensure quality of service.

Glyn Hopkin FOR THE BEST DEAL ON A NEW OR USED FIAT!

FIAT

Glyn Hopkin HAVE DONE IT AGAIN...
EXCLUSIVE, GENUINE OFFER
THIS IS NOT A MISPRINT!

Nearly
NEW Fiat 500 COLOUR THERAPY

SUPERB SPECIFICATION WITH
• AIR CON • WHITE MIRROR COVERS
• STYLISH POOL BALL GEAR KNOB
• CHROME DOOR HANDLES
• ELECTRIC WINDOWS
• ELECTRIC DOOR MIRRORS

PRE-OWNED FIAT 500s NOW FROM ONLY £5,995

FROM UNDER £29 PER MONTH
PLUS £500 FIAT DEPOSIT CONTRIBUTION

LIMITED NUMBERS 1st come, 1st served!

FREE MOT FOR LIFE WITH ALL PURCHASES

CASH PRICE OF VEHICLE	23 MONTHLY PAYMENTS	FIAT DEPOSIT CONTRIBUTION	CUSTOMER DEPOSIT	AMOUNT OF CREDIT
£7,695	£28.60	£500	£2,498	£4,679
INTEREST CHARGES	DURATION OF AGREEMENT	OPTIONAL FINAL PAYMENT / GFV	TOTAL AMOUNT PAYABLE	9.9% APR REPRESENTATIVE
£910.80	24 MONTHS	£4,960	£8,615.80	

Agreed annual mileage of 5,000. Excess mileage charged at 0.08p per mile (plus VAT)

9 One of the UK's largest Fiat dealer groups with 9 sites offering YOU MORE choice, value & savings!

GlynHopkin.com OPEN SUNDAY 10am-5pm
MILTON KEYNES Merton Drive MK6 4AG 01908 828659 | ST ALBANS Lyon Way AL4 0QU 01727 701719
Branches also at: Buckhurst Hill, Romford, East London, Ipswich, Bishop's Stortford, Chelmsford & Cambridge
UP TO 2500 USED CARS IN GROUP STOCK - ALL MAKES & MODELS!
Search Glyn Hopkin Group
Motability
OPEN 7 DAYS Monday - Friday 8.30am to 6.00pm. Saturday 8.30am to 6.00pm. Sunday 10.00am to 5.00pm.
Information correct at time of going to print. Guarantees and Indemnities may be required. Finance subject to status. Written details available on request. * When you purchase a used Fiat from 6 months to 54 months old through FCA Financial Services PCP. Model shots shown are for illustration purposes only. Models subject to availability. Calls may be monitored to ensure quality of service.

COVERCAR

The Volvo V40

Take a look inside . . .

As with most things in life, the best products take what seems a complicated bunch of requirements and reduce them to something very simple and elegant. The Volvo V40 is just such a car.

The Swedish company has built a premium five-door family hatch that looks great, drives well, makes sense on the balance sheet and which has an amazing amount of safety equipment built into it. It really is as good as it looks, especially now that Volvo offers the option of its own highly efficient engines beneath the bonnet.

Here's a hatch clearly developed by people who care about driving and it delivers a very good compromise indeed between absorbent ride and assured handling composure. So much so that I've begun to question the 'less is more' mantra I tend to apply to the brand's other models when it comes to engine output.

There's not much point in having loads of power in a car that handles like a pudding. This one though can cope with a bit more, which is why it's worth opting for the fastest of the three diesel engines on offer, the 190bhp D4. Rest to 62mph here takes 7.4s en route to 143mph. All the diesel units available are now from the brand's frugal 'Drive-E' family of engines, all 2.0-litre units. The D3 develops 150bhp, while the entry-level D2 manages 120bhp.

The safer a car is, the safer will be its approach to exterior design. That was once true of small Volvos – but it isn't any more. In fact, it's precisely because this V40 is good in an accident that it looks so smart.

Let me explain. Almost all cars have relatively high bonnet lines so as to leave an under-bonnet void to meet pedestrian impact legislation. But thanks to a unique under-bonnet airbag, this car doesn't need to allow for that, so its bonnet line can be much lower, part of a lean, wide coupe-like stance in a shape very slightly longer and wider than rival BMW 1 Series or Audi A3 models.

Much about this car is a surprise. Efficient yet characterful, stylish yet sensible, it ought to appeal far beyond Volvo's core customer base.

- £18,995 - £34,000
- Emissions: 88-149g/km
- 0-62mph 11.9s
- Max speed 118mph
- (combined) 74.3mpg

Want the new Volvo V40?

Sell your old car now!

Get the very **best** offer by selling privately!

Walk into the dealer with a CASH DEPOSIT

Ready for the new Volvo V40 launches 4th MAY - ADVERTISE NOW

£9.99 Online Package

£34.00 Basic Package

£51.00 Premium Package

Guarantee it for an extra £5

* We guarantee to rebook your ad for FREE

classified motors

Visit luton-dunstable.co.uk/**bookonline** or call 08444 068 672

*Subsequent free rebooks must be made within three months of the initial booking and can only be made by calling.

LMC
LEAGRAVE MOTOR COMPANY
GREAT DEALS ON USED CARS IN LUTON

2010 (10) AUDI A3 1.6 TECHNIK 3DR Metallic Black, Air Conditioning, CD Player, Alloy Wheels, Electric Windows **£8,295**

2011 (60) VAUXHALL MERIVA 1.4 SE 5DR Metallic Black, Air Conditioning, CD Player, Electric Windows, Alloy Wheels, MP3 Input **£5,395**

2008 (08) CHRYSLER GRAND VOYAGER 2.8 CRD Metallic Grey, ***Automatic, 7 Seats,*** Leather Interior, Air Conditioning, Electric Rear Doors **£4,995**

2009 (09) VAUXHALL ASTRA 1.4 I 16V ACTIVE Metallic Blue, Alloy Wheels, CD Player, Air Conditioning, Electric Windows **£4,795**

2009 (09) RENAULT CLIO 1.5 DCI TOMTOM 3DR Metallic Blue, Satellite Navigation, CD Player, Electric Windows, Alloy Wheels **£4,295**

2008 (08) CITROEN C4 PICASSO 1.6 HDI Metallic Bronze, ***Automatic, 7 Seats,*** Air Conditioning, CD Player, Alloy Wheels, Cruise Control **£4,295**

2007 (57) FORD MONDEO 1.8 TDCI EDGE 5DR Metallic Grey, CD Player, Air Conditioning, Heated Front Screen, Isofix **£3,995**

2004 (53) MERCEDES CLK320 ***CONVERTIBLE*** Metallic Blue, ***Automatic,*** Leather Interior, Electric Front Seats, Power Roof, CD Player **£3,995**

2010 (60) PEUGEOT 207 1.4 HDI ENVY 3DR Metallic Grey, CD Player, Air Conditioning, Alloy Wheels, Electric Windows **£3,995**

2008 (58) VAUXHALL CORSA 1.2 DESIGN 5DR Metallic Black, Air Conditioning, CD Player, Electric Windows, Alloy Wheels **£3,995**

2005 (05) VOLKSWAGEN GOLF 1.4 FSI S 3DR Metallic Black, CD Player, Alloy Wheels, Air Conditioning, Electric Windows **£3,795**

2003 (03) BMW 3 SERIES 318CI ***CONVERTIBLE*** Metallic Silver, Leather Interior, Heated Seats, Air Conditioning, Alloy Wheels, Electric Roof **£3,495**

2006 (56) VAUXHALL ASTRA 1.4 I SXI 3DR Metallic Silver, Air Conditioning, Remote Central Locking, CD Player, Alloy Wheels **£3,295**

2007 (07) SUZUKI SWIFT 1.3 GL 5DR Bright Red, Remote Central Locking, CD Player, Electric Windows, Power Steering **£3,295**

2009 (59) CHEVROLET AVEO 1.2 LS 5DR Metallic Silver, CD Player, Electric Windows, Isofix, Central Locking, Air Conditioning **£2,995**

2006 (06) FORD FOCUS 2.0 TDCI IV ZETEC 5DR Metallic Blue, Heated Front Screen, Isofix, Air Conditioning, CD Player, Electric Windows **£2,995**

2005 (05) VAUXHALL TIGRA 1.4 SPORT Metallic Blue, Air Conditioning, CD Player, Electric Windows, Alloy Wheels **£2,995**

2003 (53) HONDA CR-V 2.0 SE SPORT 5DR Metallic Grey, ***Automatic,*** 4 Wheel Drive, Air Conditioning, CD Player, Alloy Wheels **£2,795**

2004 (54) VAUXHALL ASTRA 2.2 ***CONVERTIBLE*** Metallic Blue, Satellite Navigation, Leather Interior, Alloy Wheels, Air Conditioning **£2,795**

006 (56) PEUGEOT 207 1.4 SPORT 5DR Metallic Grey, Air Conditioning, Electric Windows, Power Steering, Isofix **£2,695**

2006 (55) VAUXHALL MERIVA 1.7 CDTI ACTIVE Metallic Silver, Privacy Glass, Air Conditioning, CD Player, Electric Windows **£2,695**

2007 (57) VAUXHALL ASTRA 1.7 CDTI DESIGN Metallic Grey, Air Conditioning, CD Player, Alloy Wheels, Electric Windows **£2,495**

2004 (54) VAUXHALL CORSA 1.2 DESIGN 5DR Metallic Silver, Air Conditioning, Electric Windows, CD Player, Remote Central Locking **£2,495**

2006 (55) VAUXHALL SIGNUM 1.8 ELEGANCE Metallic Black, Privacy Glass, Tow Bar, Alloy Wheels, CD Player, Electric Windows **£2,395**

2005 (55) FORD FIESTA 1.25 ZETEC 3DR Metallic Blue, CD Player, Alloy Wheels, Electric Windows, Central Locking **£2,395**

2006 (56) VAUXHALL MERIVA 1.6I DESIGN 5DR Metallic Blue, Twin Sunroof, Air Conditioning, CD Player, Electric Windows **£2,295**

2004 (04) VAUXHALL CORSA 1.2 DESIGN 5DR Metallic Silver, Air Conditioning, Electric Windows, CD Player, Remote Central Locking **£2,295**

2005 (55) VAUXHALL CORSA 1.2 SXI 3DR Metallic Blue, Alloy Wheels, CD Player, Electric Windows, Height Adjustable Drivers Seat **£1,995**

2004 (04) VAUXHALL MERIVA 1.6 ENJOY 5DR Metallic Silver, CD Player, Electric Windows, Air Conditioning, Remote Central Locking **£1,995**

2004 (04) FIAT STILO 1.4 16V ACTIVE 5 DR Metallic Grey, Air Conditioning, Electric Windows, Power Steering, Isofix **£1,495**

2002 (02) VAUXHALL OMEGA 2.2 I 16V CDX Metallic Gold, Tow Bar, Air Conditioning, Cruise Control, Heated Front Seats **£995**

2002 (02) PEUGEOT 106 1.1 INDEPENDENCE 3DR Metallic Blue, Sunroof, CD Player, Airbag, Power Steering **£995**

FCA **01582 848700**

LMC, Leagrove Motor Company, M1 Junction 11, 657 Dunstable Road, LU4 8QR
www.lmc-luton.co.uk • 01582 848700

Like Facebook

twitter

©LW

FRIENDLY SERVICE YOU CAN TRUST

EXPERIENCE THE DIFFERENCE AT TYRECITY... We won't let you down

Clean and comfortable waiting areas, knowledgeable staff state-of-the-art car care facilities and a huge range of Tyres always in stock at ***DISCOUNT PRICES!***

PRICE MATCH
WE PROMISE TO MATCH ANY GENUINE ADVERTISED 'PRICE' YOU CAN FIND ON ALL OUR PRODUCTS & SERVICES*

FREE FITTING ON ✓ TYRES ✓ EXHAUSTS ✓ BRAKES ✓ BATTERIES
ALL WORK GUARANTEED

BRAKE PADS REPLACED FROM **£49.95** FORD FIESTA

MOT CLASS 4 ONLY **£25** INCLUDES **FREE** RE-TEST

EXHAUST COMPLETE OR PART SYSTEMS FROM **£34.95** VAUXHALL CORSA B

TYRES
WHEEL ALIGNMENT
TYRE REPAIR
BRAKES
EXHAUSTS
MOT's
BATTERIES

TYRECITY
:: LOW PRICES • FAST FITTING ::
www.tyrecity.co.uk

OPEN Mon-Fri **8am-6pm** Sat **8am-5pm**
01582 561 389
2-3 Madford Retail Park
550 Dunstable Road
Luton LU4 8DN

Want to join our Team?
Due to continued expansion we are currently looking for **EXPERIENCED** staff with good knowledge of all aspects of Tyres and Autowork.
FOR FURTHER DETAILS PLEASE CONTACT STEVE ELDRIDGE ON **07802 610 840**

*ADVERTISED PRICE IS ANY GENERALLY DISTRIBUTED, PUBLICLY VIEWABLE AND VERIFIABLE INSTALLED, OUT THE DOOR PRICE, ADVERTS SUCH AS NEWSPAPERS, DIRECT MAIL AND INTERNET. PRICE MATCH DOES NOT APPLY TO VERBAL QUOTES OR INDIVIDUAL ESTIMATES

Cheap Tyres Online

CarTyres.com BUY ONLINE Fitted Locally

Choose your tyres online visit www.cartyres.com

GOODYEAR · PIRELLI · BRIDGESTONE · Firestone · YOKOHAMA · Hankook · MICHELIN · Continental · DUNLOP · UNIROYAL · KUMHO TYRES · FALKEN High Performance Tyres

Biggest brands for the lowest prices. **Guaranteed.**
Over 9600 tyre sizes in stock.

	Budget Tyres Fully fitted from	Premium Brands Fully fitted from
Ford Fiesta	£34.87	£40.34
Vauxhall Corsa	£39.67	£47.94
Renault Clio	£39.67	£52.62
Volkswagen Polo	£40.20	£46.50
Volkswagen Golf	£40.27	£42.12
Peugeot 206	£36.30	£40.74
Ford Focus	£40.20	£51.42
Vauxhall Astra	£40.20	£43.43
Renault Megane	£39.07	£55.99
Toyota Avensis	£40.03	£45.06

No Hidden Extras. Fully fitted prices include fitting, valves, balancing, disposal of old tyres and VAT.

Same day fit available

CarTyres.com
Nobody, but nobody beats us on price

Or call our 24hour UK Based Support line on **0800 699 0702** Free from any landline.

ESTABLISHED 1984

MANOR PARK MOTORS

VIEW & BID - ALL OFFERS CONSIDERED

MOT TESTING STATION • PART EXCHANGE • CARS BOUGHT FOR CASH

Tel: 01582 488475 • 181 - 189 Park Street, Luton, LU1 3HQ • www.manorparkmotors.org.uk

99 BENTLEY ARNAGE, 4.4, TWIN TURBO, AUTOMATIC Low mileage, history **£19,995**

07 SAAB 9.3 CONVERTABLE 1.9 TI DIESEL 6 speed, leather, history..... **£4,995**

10 CITROEN C4 VTR+ 1.6 HDI 90 DIESEL , 5 door, only £30 per year road tax..... **£4,500**

55 Land Rover Freelander, TD4, FE, DIESEL, 5 door,..... **Price on application**

04 BMW 318 SE, Saloon, history..... **£3,750**

08 VAUXHALL VECTRA DESIGN Deisel, 5 door..... **£3,695**

03 MINI COOPER, Panoramic Roof, Heated Leather Seats, history, air con **£3,500**

07 FIAT GRANDPUNTO, 1.2 Active, 5 door, with cherished number plate **£2,995**

03 MERCEDES C220 CDI CLASSIC SE DIESEL, AUTOMATIC, history **£2,995**

98 VW GOLF GTi 1.8 TURBO, Customised **£2,995**

53 RENAULT CLIO SPORT 172 CUP 3 door low mileage..... **£2,495**

53 VW GOLF MATCH AUTOMATIC, full service history..... **£2,495**

05 CITROËN C3 1.1L 5 door 1 owner, history **£2,295**

01 JAGUAR SOVEREIGN V8, AUTOMATIC, history **£2,250**

All cars hpi checked warranties available

MANOR PARK MOTORS

ESTABLISHED 1984

MOT AND CAR SALES CENTRE

FCA registered brokers & lenders / For all your finance needs.

give us a call:

01582 488475

Visit our website for details:

www.manorparkmotors.org.uk

Debit & Credit Cards Accepted

WE ACCEPT THESE MAJOR CREDIT CARDS

We accept Euros

CARS WANTED FOR CASH

04 FORD FOCUS C MAX 1.6 DIESEL, history **£2,195**

08 VAUXHALL AGILA 1.0 EXPRESSION **£1,995**

05 NISSAN ALMERA, SE, AUTOMATIC, Low mileage & history **£1,995**

05 PEUGEOT 206, SE 1.4 history **£1,995**

04 FORD MONDEO GHIA X PACK, full leather 130 BHP diesel **£1,995**

03 CITREON ESTATE, mpv, large family car **£1,995**

04 SKODA FABIA 1.2 Classic, 5 door.. **£1,895**

53 CITROEN C3 PLURIEL, AUTOMATIC, Convertible, low mileage..... **£1,850**

04 FIAT IDEA 1.4 DYNAMIC, 5 door **£1,595**

53 SKODA OCTAVIA, ELEGANCE DIESEL, 5 door, history **£1,595**

01 FIAT PUNTO 1.2 MIA HATCHBACK . **£995**

02 FORD MONDEO, DIESEL, ESTATE .. **£995**

97 TOYOTA RAV 4, Automatic, 12 months MOT **£995**

98 VAUXHALL ASTRA 1.6 CDX MOT **£795**

99 PEUGEOT 306, HATCHBACK, 5 Door **£725**

95 FORD FIESTA 1.3, MOT July .... **£OFFERS**

PAY AS YOU DRIVE

Budget Vehicles From £20 per week. Established over 30 years.

Authorised & regulated by the FCA as lenders & brokers. Terms & conditions apply.

Phone: 01582 488475 or: 07518411434

Selection of vehicles available on Long Term Rental Scheme, with option to purchase *Conditions Apply

Call: 01582 488475

NEED AN MOT?

FREE Local Collection & Return of your vehicle for MOT & Service.

Call: 01582 488474

MOT TESTING

MOT REPAIRS

WE WILL BUY YOUR LEFT HAND DRIVE CAR OR EXCHANGE FOR RIGHT HAND DRIVE

PERSONALISED REGISTRATION PLATES FOR SALE - PHONE FOR DETAILS

99 BENTLEY ARNAGE 4.4, Twin Turbo, Automatic £19,995

07 SAAB 9-3 1.9 TDi, DIESEL, CONVERTIBLE £4,995

Renault Clio 2.0, 16V, Renault sport 172 Cup, 3dr £2,495

Fiat Stilo 1.9 Multijet Sporting 3dr, Diesel £1,995

©LW

WIGMORE MOTORS
ESTABLISHED 30 YEARS
MOT £5 OFF with this voucher
Oil & Filter change with a FREE MOT £59.00 up to 1700cc
Discs Pads ABS Brakes
Cam Belt replacement for: 8-16v & 24 valves
Head Gasket & Testing
Battery & Alternators
Clutches Gearbox Tyres Exhausts
Engine Management Diagnostic & Fault Code Scan
Ashcroft Road, Stopsley, Luton, Beds. LU2 9AX
Tel: 01582 727029

SUNDON PARK SERVICE CENTER
Vehicle Diagnostics & Welding
MOT ONLY £35! £5 OFF your MOT with this Voucher
FREE MOT with every full service from £99
We will beat any local price!
Valet Service Available
All repairs undertaken
3 Sundon Park Road
(Next to Sundon Arch)
01582 583679
©LW

Classified market PLACE GUARANTEE £5 SELLING
GUARANTEED to save the day
We guarantee to rebook your advertisement for FREE for up to three months if you don't sell with our £5 Classified Marketplace Selling Guarantee.
Visit luton-dunstable.co.uk/bookonline
Subsequent free rebooks must be made within three months of the initial booking and can only be made by calling 08444 060 261. Offer limited to private items and motors for sale only.

SOS RECOVERY
Car Disposal
Breakdown
Deliveries
We will pay up to £100 for unwanted/scrap cars and vans
01582 947006
07956 367640
Environmental Licence Holder
©LW

FROM £11.99 TO SELL ANY ITEM OVER £100
with ZERO COMMISSION
luton-dunstable.co.uk/bookonline
classified market PLACE

ZERO COMMISSION
luton-dunstable.co.uk/bookonline

VW - AUDI
INDEPENDENT SPECIALISTS
SERVICE | MOT | REPAIRS
CAMFORD CAR CARE
01582 505662
www.camfordcarcare.com
©LW

The place to give your pet a loving home
luton-dunstable.co.uk
08444 068 672
classified market PLACE

classified motors

luton-dunstable.co.uk
PRIVATE: 08444 068 672
TRADE: 01582 700800

Cars Under £1,000

KIA MAGENTIS 2LTR

Car of the Month. 2005, Silver, 4 Door Saloon. Had not intended to sell. New Clutch (3 Miles). Two New Front Tyres. Genuinely carefully driven. Currently Taxed, Insured, MOT, 103803 Miles

£880

01525 841999

Cars Under £1,000

TOYOTA COROLLA CD AUTOMATIC

1.6ltr, 1997, Green, 5 Door Hatchback, 12 mths mot, excellent condition, drives superb.

£795

07788 548299

Ford

FORD FOCUS

2000 1.8, long MoT, 5 door hatch,, tow bar, radio, good runner

£695 ono

07774 635774

It's FREE TO SELL ITEMS UNDER £100*
*when booked online
classified market PLACE

classified market PLACE

Ford

FORD FIESTA FINESSE

1.2ltr, 2004, Red, 3 Door Hatchback, 113000 mls, Very Good Condition, 5 Months MOT, CD, 2 Owners from New Low Cost Tax and Insurance 48 Miles to the Gallon

£850 ono

07976 555406

ZERO COMMISSION

FORD TRANSIT CONN T200 LX90

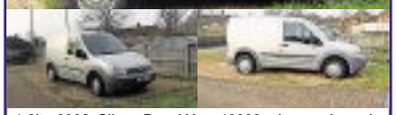

1.8ltr, 2008, Silver, Panel Van, 49000 mls, good cond., 10 mths mot, S/S/H, C/L

£4,700 ovno

07720 291062

Mini

MINI MINI COOPER

1.6ltr, 2006, Red, 3 Door Hatchback, excel cond, 12 mths mot, 6mths road tax, FSH, A/C, alloys, CD + ipod lead, C/L, airbag, E/W, PAS.

£3,750 ono

01234 720007

Nissan

NISSAN PRIMERA

2.0cc se, 5dr, hatchback, 52 reg, manual, metallic grey, alloys, air con, mot, 3 owners, CD player, EW, CL, power steering, 37k, fhs, 11 stamps, full petrol tank vgc

£1,650 ono

www.bedfordautocars.co.uk
01234 297271
or 07979 991988

Renault

RENAULT CLIO

2002, long MoT, good runner, good looking car,

£650 ono

07774 635774

RENAULT CLIO GRANDE RN

1.1ltr, 2001, Blue, 5 Door Hatchback, 91 mls, immac cond, 12 mths mot, S/S/H, CD, airbag, E/W, PAS, S/Roof

£695 ovno

07870 212609

FREE TO LIST ANY ITEM BELOW £100 ONLINE

Vauxhall

VAUXHALL ASTRA EXCLUSIV 98

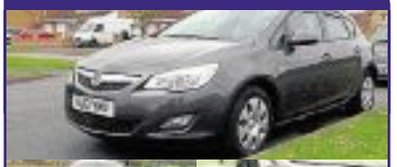

1.4ltr, 2011, Grey, 5 Door Hatchback, 11500 mls, excel cond, 6 mths mot, FSH, ABS, A/C, CD, C/L, airbag, E/M, E/W, PAS

£6999 ovno

07985 759594 or 01604 702440

VAUXHALL CORSA COMFORT 2002

1200cc 5 door hatch 2 Owners from new Power Steering, central locking, electric windows. 1 year MOT

£695 ono

(T)
01582 733759

VAUXHALL CORSA SXI AC

1.4ltr, 2011, Red, 3 Door Hatchback, 22K mls approx, 12 mths mot, SH, alloys, AC, CD. Good cond, reliable runner.

£5,295 ono

01582 519321
or 07806 688479

VAUXHALL CORSA CDX 16V AUTO

1.4ltr, 2000, Silver, 5 Door Hatchback, FSH, 1 year MOT, 57k miles, VGC

£855 ono

01234 853626
or 07467 133943

FROM £11.99
TO SELL ANY ITEM OVER £100
luton-dunstable.co.uk
08444 068 672
ZERO COMMISSION

ESTABLISHED 2003
SUNDON PARK MOT CENTRE
Mon-Fri 8.30-6 Saturday 8.30-1

Motorcycle MOT's only £25

MoT's only £35 for Cars and Small Vans

FREE Collection & Delivery
WE MOT, SERVICE AND REPAIR ALL MAKES
All work fully guaranteed

Free MoT with Every Full Service
* Terms & Conditions Apply.
Find out more on our Facebook page:
Sundon Park MoT Centre

We will not be beaten on price!
(We will beat any local quote)

36 Camford Way • Luton • Beds • LU3 3AN
(01582) 599935/848209
All major credit cards accepted

WE BUY ANY CARS-VANS 4X4s DEAD OR ALIVE

£150 - £3000

WE ALSO REMOVE SCRAP CARS LEGALLY.

TOP PRICES PAID.

CERTIFICATE OF DESTRUCTION.
COUNCIL & ENVIRONMENTAL REGISTERED.

7 DAYS A WEEK
1 HOUR SERVICE

Call Richard

01582 898681
07773 216586

©LW

SG & SONS

CASH CASH CASH

Cars, Vans, 4x4's
Sell your car legally
Any unwanted MOT failures

Top prices paid Min £150 - £3k

Also good clean cars bought for cash
Licenced waste carrier
DVLA destruction certificate issued

CALL: 07702 519730

7 Days a week

©LW

CARS/VANS/LORRYS/ CARAVANS/BIKES/ TRAILERS

£££ WANTED £££
£££ CASH PAID £££

ALL VEHICLES WANTED
RUNNERS - NON-RUNNERS
SCRAP - DAMAGED - UN-WANTED
WITH OR WITHOUT M.O.T.
DON'T JUST GIVE IT AWAY
WE MAY PAY YOU CASH £150 MINIMUM
GIVE US A TRY
DVLA REGISTERED
24 HR - RECOVERY - 24 HR
01525 861033/07957 257072

©LW

WANTED

CAMPERVAN/ MOTORHOME

Any age or condition.
With or without MOT.
Please call Will on
Tel: 07593 160922

The place to SELL your unwanted items

luton-dunstable.co.uk

classified market PLACE

Cars Wanted

BMW's BMW's

Min £150 - £5,000 paid

WANTED

All BMW's

Top prices paid with or without MOT,
Non runners, MOT failures

Good Clean Cars Always Wanted.

Reliable and friendly service

©LW

07702 519730

Commercial Vehicles

FORD TRANSIT LDV MAXUS SWB

2.5ltr, 2005, 6 months MOT, very good condition.

£2,300 ono

01234 840295
or 07950 123019

Motorcycles

Motorcycles Bought For Cash!

Anything considered 7 day service

01767 261622
07947 732883

©LW

Motorcycles

All Motorcycles / Scooters Urgently Wanted For Cash!

Any condition/ any age.
From Mint Condition to Crashed, Damaged and Non Runners.
Absolutely anything considered.
Instant Cash paid on collection.
Tel: 07713 082982 / 01480 407754
BLACKCAT BIKES

©LW

Motorcycle Accessories & Spares

OFFERS

MOTORCYCLE CLOTHING

Mens leather jacket size 44"
Some wear no tears
£10

Goretex Jacket Purple & Black size Medium 38"-40"
Some fading no damage
£10

Alpinestars Jacket Orange &White
Size 34" Elbow and sholder protection
oil/mud spatters
washable
no damage
£10

Mens Leather Trousers-Size 32-34" Waist
£10

Spada leather gloves waterproof and beathable £5,
Mens medium

Leather gloves thinsulate, Small £5

Henlow
07827 345729
or 01462 851856

Make a Speedy Sale

luton-dunstable.co.uk/bookonline

classified marketPLACE

Caravans

A SWIFT CORNTHIE 1999 2 BERTH CARAVAN

V.G.C clean for its year, awning and many extras, everything in working order, has been tested, ready to go!

£1,000 ono

01234 840295 or 07950 123019

"WANTED CARAVANS & MOTORHOMES"

Please contact Amber Leisure
01255 821190
Est 38 years

2007 SWIFT HARTWELL 4 BERTH

Very good condition. Regularly serviced. Fixed bed. Oven, grill and microwave. Fridge freezer and shower. Includes porch awning, full awning and electric mover. New tyres. Gas bottles and water and waste containers.

£8,200 ovno

Northampton
07768 512811

SWIFT CHALLENGER

4 berth, 1993, spare wheel, Tyron banded tyres. Good condition.

£700

01933 357835

2008 COMPASS SUNTOR 180

Full Service History: Yes
Model: SUNTOR 180
Sleeping Capacity: 6
Mileage: 10,000
Colour: White
Engine Size: 2,200

£7,450

01242 802149

MOTORHOME AUT05LEEPER 2000

pgeot, CD Player, Central Heating, Central Seating Group, Cooker, End Kitchen

£5,200

01234 816260

BUY&SELL ONLINE

Caravan Accessories

OFFERS

CARAVAN EQUIPMENT

Caravan Awning size 900cm.
£50

Alko AKS 2004/3004 hitch lock. £15

Wheel clamp.
£15

Noseweight gauge.
£10

Water hog container.
£10

Waste hog container.
£10

Double caravan step.
£5

Maxview 66cm satellite dish & receiver with easy find Lnb. £50

Maxview omnisat 40 satellite dis with case
£10

Bedford
07563 939688
or 01234 406318

2000 AUTO SLEEPER EXECUTIVE

Equipment: 12V Lighting, 240V Lighting, Awning, Blinds, CD Player, Central Heating, Central Seating Group

£5,200

01234 816260

On the Road

luton-dunstable.co.uk/bookonline
Private: 08444 068 672
Trade: 01582 700800

Car Accessories

BARGAIN TYRES

any size from £10!
Leagrave Area, Luton
07774 635774

Car Accessories

ASTRA MK4(A) /Zaphira MK1(G) 1998—2005, Exterior door—handle, drivers side, part no.24455351, new, in packaging, (£71.40 new). £39 01582 968587

Trailers & Towbars

TRAILER L5'6"xW2'10"xD1'6". Leaf spring. All electrics. In Luton. £75 07877 587224

FREE LISTINGS
luton-dunstable.co.uk/bookonline

FROM £11.99
TO SELL ANY ITEM OVER £100
luton-dunstable.co.uk
08444 068 672

FREE LISTINGS online

classified market PLACE

BOOK ONLINE

STEP 1 Choose your publication

STEP 2 Classify your advert

STEP 3 Select/design and package

STEP 4 Input your details

STEP 5 Preview your advert online

First time visitors will need to register their details

classified market PLACE

sportonsunday

Town's pre-season line-up could mean return of Gray

PRE-SEASON DATE: Andre Gray could return with Brentford

HATTERS

LUTON Town have announced their pre-season schedule – with 11 friendlies pencilled in to serve as preparation for the 2015/16 campaign.

The Hatters will welcome League One sides Coventry City and Walsall to Kenilworth Road while the highest level opposition they will face are Brentford, who could be a Premier League club as they are due to contest the Championship play-offs.

That fixture could also see former star striker Andre Gray – who departed Luton for the Bees last summer – make his Kenilworth Road return.

The rest of the schedule sees Luton visit a string of non-league sides, including Lowestoft Town and Peacehaven & Telscombe, who the Hatters signed striker Charlie Walker and defender Curtley Williams from respectively last summer.

However, a trip overseas to face Royal Antwerp failed to come to fruition due to the Belgian club's financial difficulties.

Antwerp visited Kenilworth Road last summer pre-season and brought a large following across which created an excellent atmosphere.

Luton aim to play them again once Antwerp are back on a secure financial footing.

Hatters' pre-season friendly list in full:

Saturday July 11 – Boreham Wood (a) 3pm
Sunday July 12 – Lowestoft Town (a) 2.30pm
Tuesday July 14 – Thurrock (a) 7.45pm
Thursday July 16 – Hitchin Town (a) 7.45pm
Saturday July 18 – Peacehaven & Telscombe (a) 3pm
Monday July 20 – Gosport Borough (a) 7.45pm
Saturday July 25 – Coventry City (H) 3pm
Tuesday July 28 – Brentford (H) 7.45pm
Saturday August 1 – Walsall (H) 3pm
Monday August 3 – Oposition TBC (Bedsfordshire Premier Cup final)
Wednesday August 5 – Dunstable Town (a) 7.45pm
Saturday August 8 – League Two season starts.

QUESTION MARKS: £100,000 signing Andy Drury

OUT OF CONTRACT: Andy Parry is one of those whose deal is due to expire

Bedfordshire need Norfolk win and then favours

CRICKET

BEDFORDSHIRE will need to beat Norfolk today and hope for favourable results elsewhere if they are to qualify for the quarter finals of the Unicorns Knock-Out Trophy.

The county will travel to Horsford CC in Norwich on the back of a victory and a defeat over the Bank Holiday weekend, which kept alive their slim hopes of progression with just one game to play.

On Sunday Beds lost to Suffolk by 50 runs via the Duckworth-Lewis method but they saw off Cambridgeshire by two wickets on Monday in the 50-over competition.

They currently sit third in the five team group two but Suffolk, Norfolk and Cambridgeshire all have a game in hand.

Hertfordshire lead the way on six points after three victories, followed by Suffolk on three, Beds on two, Norfolk on one and Cambridgeshire on zero, with the top two qualifying for the last eight.

The Suffolk game at Dunstable Town CC was hit by rain, with the visitors – who had been asked to bat – reaching 126-3 from 24 overs before being forced off.

Former Scotland captain Kyle Coetzer, who is also on Northamptonshire's books, was unbeaten on 64 on his Suffolk debut while Colin Griggs, Ed Wharton and Andy Reynoldson bagged the wickets for Bedfordshire. In reply the hosts were set a revised target of 172 from 20 overs but they slipped to 18-3 as Charlie Thurston, Luke Thomas and George Thurstance all fell cheaply.

Reynoldson finished unbeaten on 62 but Beds limped to 121-9 at the close to lose on the Duckworth-Lewis method.

The Cambridgeshire clash at Luton Town & Indians CC on Monday saw the return of skipper James Middlebrook who missed the opening two games after signing a short term deal with County Championship champions Yorkshire.

Beds restricted the visitors to 227-8 with Reynoldson the best with the ball, finishing with figures of 3-37 which included the dismissals of both openers. Five Cambridgeshire batsman fell for scores between 30 and 40 as Beds prevented any of the visiting line-up from reaching a big total.

In reply, a magnificent century from Sam Johnson saw Bedfordshire home.

He finished unbeaten on 106 from 96 balls – including four fours and five sixes – as his innings from number six saw the county over the line.

Beds had lost opener Matthew Barnes for a duck in the first over and were in trouble at 74-4 at one stage before Johnson took over.

Reynoldson provided assistance with 42 while Thurstance's 25 was the next highest score.

More sport . . . visit www.luton-dunstable.co.uk/sport

Opinion: Who should leave the Hatters and who should come in?

HATTERS COMMENT

BY JACK HOLLANDS
sport@lsnmedia.co.uk

Luton Town fan Jack Hollands speculates on potential comings and goings at Luton Town this summer. E-mail your views to sport@lsnmedia.co.uk.

SPECULATION will be rife around Kenilworth Road this summer and you can bet it will go long on into next season as well.

With clubs now naming their transfer listed players, their free agents and players who they've offered new deals to, I'm sure there will be lots of comings and goings, none more so than at the home of Luton Town FC.

With a rumoured 19 players set to leave the Hatters this summer, I wanted to take a look at those who are understood to be set for the exits in the coming weeks.

It's been noted that the following players' contracts are due to expire as of June 1 2015: Shaun Whalley (MF), Andy Parry (MF), Danny Fitzsimons (DF), Jim Stevenson (MF), Fraser Franks (DF) and six youth players.

A lot has been said about the size of Luton's squad this season and in truth it is far too big for a club of its stature.

It's now time for change and the restructure of the team must begin straight away.

I believe I speak for the majority of Luton supporters when I say that if the above named 'first team players' were to leave, not many would bat an eyelid.

I believe a case could have been made for Alex Wall, who has announced that he will be leaving, however. With his barnstorming approach to the game and his willingness to do well whenever given the opportunity, the centre forward has won a lot over at Luton this season and last.

His only goal of the 2014/15 campaign came in October 2014 at near neighbours Stevenage FC, it was the winner that day and his name could be heard sung long down the A1.

Since then his playing time has been restricted to just seven appearances, coupled with a loan spell at Bristol Rovers where he never really got going.

I see something raw in Alex Wall but now at the age of 24– it was time to show it.

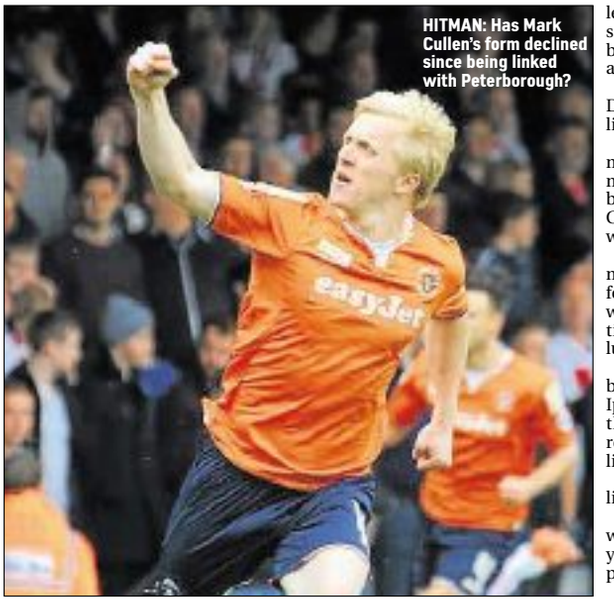

HITMAN: Has Mark Cullen's form declined since being linked with Peterborough?

Andy Drury and Mark Cullen are another two who are in contract but talks will be held in the next couple of weeks with regards to their long term futures.

Cullen expressed his desire to leave Luton in February 2015... or did he?

It was all very confusing for everyone as in a post-match interview after the 3-2 away defeat to AFC Wimbledon, manager John Still told the media that the striker had asked to leave as a higher level club had expressed some interest. It was rumoured at the time to be Peterborough United, a club that had managerial issues of their own.

Only a few days later ex-Posh manager Darren Ferguson was sacked and it looked like the deal for Cullen had fallen through.

Since then he hasn't been the same player in my opinion. His goal scoring dried up dramatically and his all round game left a lot to be desired. I can't make my mind up on Mark Cullen just yet and that seems to be the case with the Luton faithful.

Andy Drury – it could be said that he was the most anticipated signing Luton had pulled off for a long, long while last summer. His time with Luton during 2010-11 saw him play 23 times and score six goals, including an absolute peach at Charlton in the FA Cup that year.

He rapidly became a fan-favourite but the bright lights of the Championship and Ipswich Town were to turn his head during the January transfer window of 2011. He returned to a messiah's welcome but hasn't lived up to his price tag nor expectation.

A fee of £100,000 is a lot of money to a club like Luton and with that brings expectancy.

Having said that is it any coincidence that when Drury has played for the Hatters this year we've won? There's no doubt he's a great player and he definitely is at League Two level.

He has the chance to stand out like a sore thumb among other midfielders, I just don't believe he's done that often enough this year.

In terms of coming in, well… do we look into the lower leagues, i.e. non-league for another Andre Gray or do we go all-out for experience this year? I'd like to open the question to you...

Wall confirms he's leaving

HATTERS

ALEX Wall has become the first casualty of John Still's Luton Town squad overhaul after the striker himself announced his departure.

With a host of players out of contract several exits are on the cards with the boss keen to shake things up following the disappointment of missing out on the League Two play-offs.

Wall, writing on Twitter before an official club statement has been released, said: "Gutted to be leaving such a big club.

"Have enjoyed my time at Luton a lot, have gained a lot of experience and memories I won't forget. Met some genuine boys for life.

"Would also like to thank all the fans for their great support over these two years, means a lot to me."

The 24-year-old forward was Still's first Hatters signing when he took the job at Kenilworth Road in March 2013, with the move seeing him make the step up from Conference South side Maidenhead United.

However, he only made 30 appearances for the club, 22 of those from the bench, scoring six times.

He scored once in only eight appearances this season, in the League Two win away at Stevenage, and spent time on loan in the Conference with Bristol Rovers.

During his time at Luton he has also spent time on loan at Dartford.

ON HIS WAY: Alex Wall

More sport . . . visit www.luton-dunstable.co.uk/sport

Sport onsunday

more sport at: www.luton-dunstable.co.uk

Hatters are 'too good' for League Two claims Smith

NEW DEAL: Jonathan Smith

HATTERS

BY DAN PALMER
sport@lsnmedia.co.uk

JONATHAN Smith insisted that Luton are too good for League Two level after signing a new three year deal with the Hatters.

After suffering the disappointment of sliding out of play-off contention, the midfielder – a key performer this term – has given fans a big boost by committing his future to the club.

He is now keen to ensure that the Hatters make the climb into League One next season, an accomplishment that was on the cards this year until a disastrous run of seven consecutive defeats during March and April.

Smith told Hatters player: "I've had a really good time here, it's the right club for me and I want to carry on and take this club as high as possible.

"I believe this club is too good for League Two, and I believe since I've been here under John Still I've improved as a player and now I want to keep pushing on.

"It's been a special time for me here, I'm dedicated to this club and I feel like there's a lot more to come."

Hatters boss John Still said to lutontown.co.uk: "If there is one player that epitomises Luton Town it is Jonathan Smith.

"Smudger is the type of player you want at your club.

"He embodies spirit, passion and desire and I don't think I've met a player who has such an intense will to win.

"Jonathan is a huge part of Luton Town, he loves it here and we are lucky to have him."

Smith, 28, made his 100th appearance for the club when Luton ended the season against Stevenage on Saturday and he also has the option to extend his new deal to a fourth year.

He joined Luton initially on loan in October 2012 and made his debut in a 1-0 defeat at Hereford in the Conference.

In 2013/14 he played a pivotal part in the Conference winning team despite breaking his leg at Barnet on Boxing Day, returning from that injury four months later on the last day of the season against Hyde.

Smith has missed just 11 of Luton's League Two games during this campaign and scooped three prizes at the club's end of season awards, including players' player of the year and internet player of the year.

He has scored two goals this term.

INDIAN OCEAN
RESTAURANT
LUTON'S AWARD WINNING RESTAURANT FOR OUTSTANDING FOOD AND SERVICE
GOURMET NIGHT
EVERY TUESDAY & WEDNESDAY £11.95 per person
Choose from our extensive menu 1 starter, 1 main dish, 1 side dish, 1 pilau rice/nan, 1 coffee
ALL DAY SUNDAY BUFFET
12 noon - 10pm Eat as much as you like from a variety of displayed dishes Adults £8.95 Children £6.50
SUNDAY GOURMET
Available 6pm - 11.30pm £11.95 Per person.
Starter, main dish, side dish, rice or naan and coffee
A la carte menu also available
www.indianoceanluton.com
5 Sundon Park Parade, Sundon Park, Luton
Open all day 7 Days a Week
Tel: 01582 84 83 83

Large Range of Sheds, Summer Houses & Play Houses
8x8 Apex Roof from £339
10x8 Apex Roof Full Tongue & groove £649
Prices include VAT
We manufacture our own sheds offering excellent value and alterations if needed
Massive Savings
✔ FREE DELIVERY
✔ FREE ERECTION
✔ FREE TREATMENT
for more information or a free brochure
01704 571215
sales@telesheds.co.uk
or visit
www.telesheds.co.uk
TeleSheds

£5 off
ORDERS OVER £25 DELIVERY OR COLLECTION WITH THIS VOUCHER
VALID UNTIL 1ST JULY 2015
EXPERIENCE THE TRUE TASTE OF INDIA
FREE HOME DELIVERY ON ORDERS OVER £10
10% DISCOUNT ON COLLECTED ORDERS OVER £10.00
AUTHENTIC INDIAN TAKE AWAY
T:01582 574296 or 01582 574289
176A, MARSH ROAD, LUTON, BEDS LU3 2QL
OPEN 7 DAYS A WEEK
Sun – thurs: 5pm – 11pm – Fri – sat 5pm – 11.30

MIRAJ
Indian Restaurant
Fully Licensed & Air Conditioned
Luton's First 5 Star Rated Indian Restaurant
Awarded by LBC for hygiene
SUNDAY BUFFET
12 till 2pm • 5pm till 10:30pm • only £9.95 per person
EVENING SPECIAL
ONLY £11.95 PER PERSON
Dine In, Takeaway or delivery. 7 nights a week,
Starter, Main dish, Side dish, Rice or Plain naan
FREE HOME DELIVERY
MINIMUM ORDER £11.95 within Luton, Streatley, Barton
TEL: 01582 575800 • www.mirajluton.co.uk
249 BIRDSFOOT LANE, LUTON, LU3 2HX.

JAY RAJ
Finest Indian Restaurant
Fully Licensed & Air Conditioned
SUNDAY BUFFET
5.00-10.30pm
£9.95pp
DINNER SPECIAL
Available on delivery, dine in or take out
7 nights a week,
£11.95
starter main dish, side dish, rice or plain naan
FREE HOME DELIVERY
min order £11.95 (within 3 mile radius)
Tel. 01582 722733 www.jayraj.co.uk
636 Hitchin Road, Luton, Beds.

Xpressions Aesthetics

Farah Syed

As the founder of the award winning Xpressions Aesthetics Beauty clinics, Farah has spent over 10 years in the aesthetic industry and is renowned for her expertise in cosmetic rejuvenation techniques and her experience and expertise makes her one of the UK's leading and top practitioners.

She combines her technical skill and aesthetic vision to achieve outstanding results as well as delivering the highest standard possible of treatment and client care. She has made it her mission to help thousands of men and women to achieve their aim to look good and feel as good as they can.

From the beginning Xpressions has been there to help you whether you are a new client or you have been with us for years our commitment remains the same to provide you with the quality service care you expect. Today we are one of the UK's premier aesthetics clinics with over 145,000 clients treated and cared for just in the last year "2014" alone.

Xpressions is proud to have celebrities on its portfolio. We have worked on many clients in the Bollywood, Bridal Models and singers from the Asian music industry. Working alongside our clients we have helped them make a big impact in what they do best.

The best has just got better with Xpressions now going global.

HIJAMA CUPPING THERAPY

PRICE £35

BUY ONE GET ONE FREE

Sopranoice Pretty.Cool.

Up to 90% Permanent hair reduction in 6 sessions

Guaranteed Results

Virtually PAIN FREE

Unbelievable results Unbeatable prices

SPEND £500 & GET £50 WORTH OF GIFT VOUCHERS

SPEND £1000 & GET £150 WORTH OF GIFT VOUCHERS

FULL FACE	£270
FACE & NECK	£350
UNDERARMS	£175
UPPER LIPS	£150
CHIN	£150
UNDER CHIN	£175
FULL LEGS	£650
FULL ARMS	£450
FULL BACK	£450
STOMACH	£250
HALF ARMS	£300
HALF LEGS	£450
HOLLYWOOD	£300
FULL BODY	£2200

Terms and Conditions apply

Semi permanent Makeup

STEAL THE DEAL

Get your Semi Permanent Eye Brows £175 & Get your Eyeliner Free

Permanent cosmetics will last from 1-3 years

EYELASHES

CLUSTER LASHES £10

INDIVIDUAL LASHES £45

HAIR COLOUR SHORT HAIR £35

HAIR COLOUR LONG HAIR £40

STREAKS FULL HEAD £30

FULL HEAD HIGHLIGHTS £50

OMBRÉ £30

BALAYAGE OMBRÉ £55

BUY 1 FACIAL GET ONE FREE

BUY 1 MICRODERMABRASION GET 1 FREE

BUY 1 SKIN PEEL GET 1 FREE

BUY 1 GREEN PEEL GET 1 FREE

FAT FREEZING

40-60% FAT REDUCTION JUST AFTER ONE TREATMENT

BUY ONE GET ONE FREE!!!

ONE AREA £150

CAVITATION FAT MALTING

BUY ONE TREATMENT GET ONE FREE!!!

ONE TREATMENT £75

www.xpressionsbeauty.co.uk

Xpressions Beauty Xpressions Aesthetics

173 Dunstable Road
8-10 Bute Street

01582 724764
01582 260726

©LW

Advertisement Feature

KING'S HOUSE PREPARATORY SCHOOL & NURSERY

BULLETIN

Ofsted Outstanding

ISI Outstanding

'OUTSTANDING IN ALL AREAS'

Children, staff and parents at King's House Nursery are celebrating after being rated 'Outstanding' in the school's recent inspection.

Inspectors said the Nursery was 'Outstanding in all Areas' including leadership and management, behaviour and safety, quality of teaching, achievement and Early Years education.

Vice Principal, Mrs Donna Comfort, who heads the school nursery said, 'I would like to express my heartfelt thanks and appreciation to everyone for this excellent outcome. Our success reflects the value and importance we place on the happiness, well-being and early learning of all our children. We have always said that the children are our best ambassadors and we are delighted that the inspection report has recognised this.'

The report noted that the happy atmosphere in the school reflects the way that everyone in the school community is valued. Teachers have very high expectations of the children, make learning fun and plan work that motivates and inspires them to do well. Pupils are proud of their school and have excellent attitudes to learning.

ASSISTED PLACES THANK-YOU

As the result of a recent Appeal, we are very much indebted to local businesses and indeed our own former pupils, for their very generous donations to our Assisted Places Trust Fund. These contributions will enable us to continue assisting around 7% of our pupils through Bursaries, Scholarships and our Family Discount Scheme.

The Assisted Places Trust Fund provides awards to children age 4+ from across the Luton and Central Bedfordshire local government areas, to give them access to independent education irrespective of means, race, religion and social background. It seeks to identify talent not only through the assessment of current achievement but, as far as possible, the prediction of potential for the future.

For further information about the Scheme or making donations to the Fund, please contact:

The Filmer Trust
960 Capability Green, Luton, LU1 3PE
Telephone: 01582 635131

KING'S HOUSE PREPARATORY SCHOOL & NURSERY
King's House, High Street, Leagrave, Luton, Beds LU4 9JY | Telephone: 01582 491430 or 879211 | Email: enquiries@kingshouseschool.co.uk
www.kingshouseschool.co.uk